



BHIMSENTHAPA MUNICIPALITY

Bhimsenthapa, Gorkha

**Preparation of Detail Project Report of Interior Design in
Municipal Building**

ARCHITECTURAL DRAWING

Submitted By:

DWARIKA ENGINEERING AND CONSTRUCTION SUPPLIERS (P).Ltd.

Samakhusi, Kathmandu



**GROUND FLOOR PLAN
INTERIOR DESIGN
FURNITURE DETAIL**

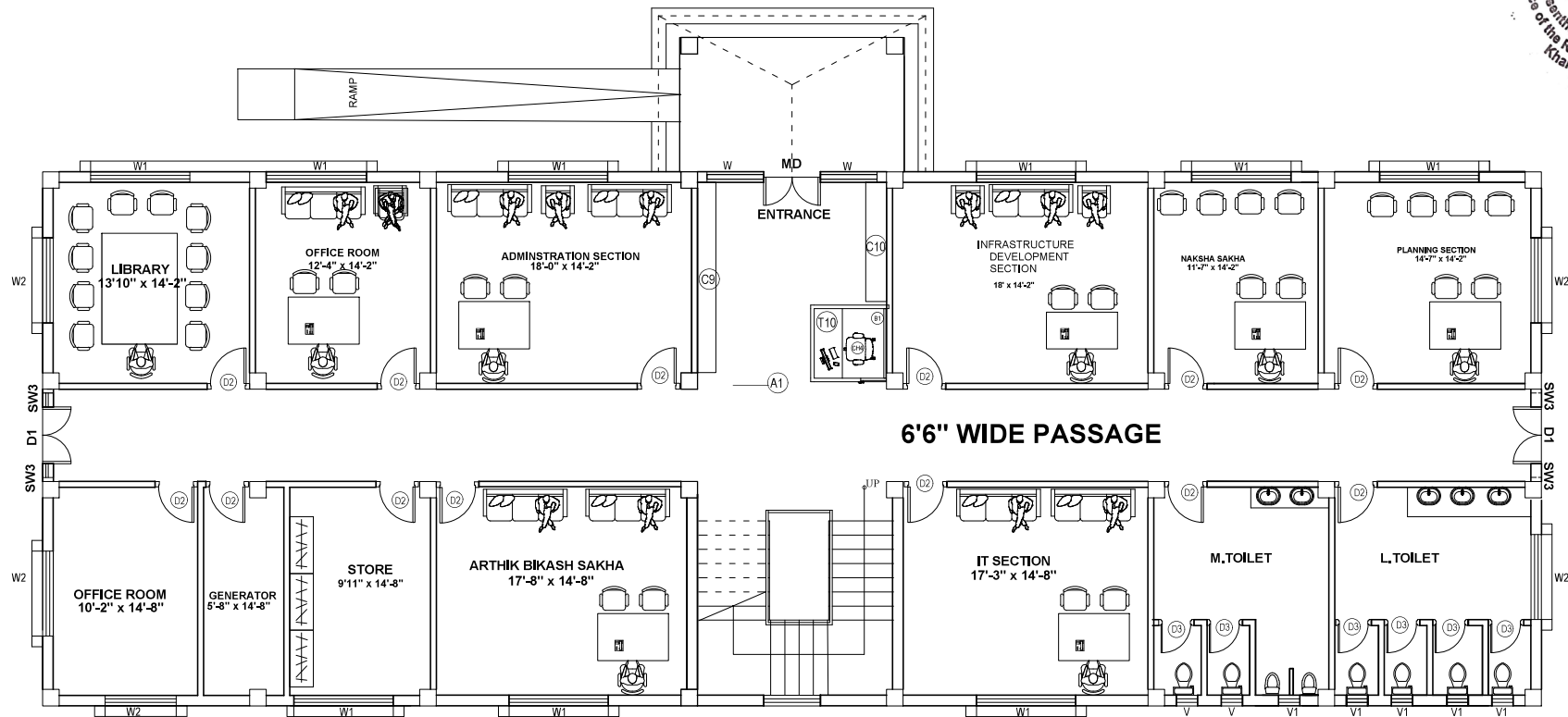

GROUND FLOOR PLAN
AREA :4298.00 SQ.FT

FURNITURE LEGENDS			
S.N.	SYMBOL	DESCRIPTION	QUANTITY
1	(C9)	CABINET	1
2	(C10)	CABINET	1
3	(T10)	TABLE	1
4	(CH)	CHAIR	1
5	(A1)	SIGN BOARD	3

DWARIKA ENGINEERING AND CONSTRUCTION SUPPLIERS PVT.LTD.

Samakhushi-26, Kathmandu, Nepal
Contact No.: +977-01-4954993

PROJECT-DETAIL PROJECT REPORT OF INTERIOR DESIGN IN MUNICIPAL BUILDING, BHIMSANTHAPA RURAL MUNICIPALITY KHANCHOK-GORKHA, GANDAKI PROVINCE, NEPAL

LOCATION:
GORKHA, GANDAKI PROVINCE, NEPAL

TITLE: ARCHITECTURAL DRAWINGS
INTERIOR DESIGN_ FURNITURE DETAILS

CLIENT:
BHIMSANTHAPA RURAL MUNICIPALITY OFFICE OF RURAL MUNICIPALITY EXECUTIVE KHANCHOWK, BHIMSANTHAPA-05, GORKHA, NEPAL.

DRAWN BY: AR.HIMAL ROKAYA

CIVIL ENGINEER: ER. ABDUL MIYA

ARCHITECT:
AR.INU SHAKYA/ MAHENDRA RAJ KHATRI
CHECKED BY: AR, MAHENDRA RAJ KHATRI
NEC REGD:- 2361 "A"

REVISION: 01

SCALE: AS MENTIONED

DATE: MAY ,2024

A1

RECEPTION TABLE (T10)

QUANTITY: 1

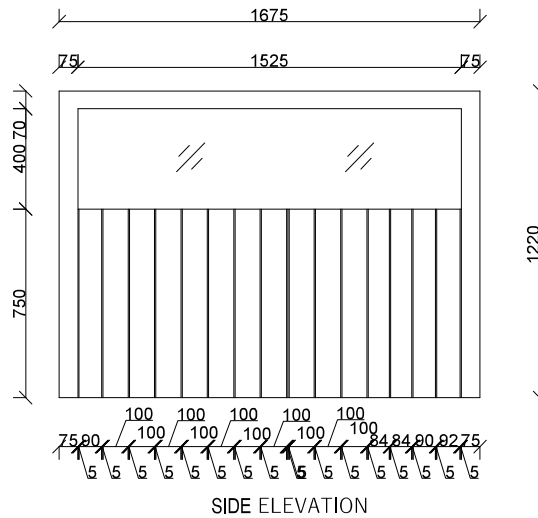
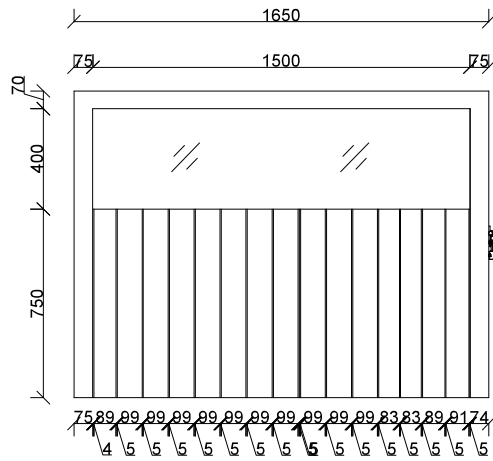
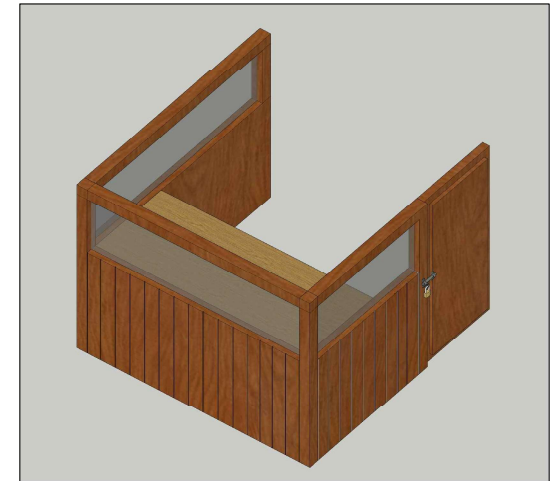
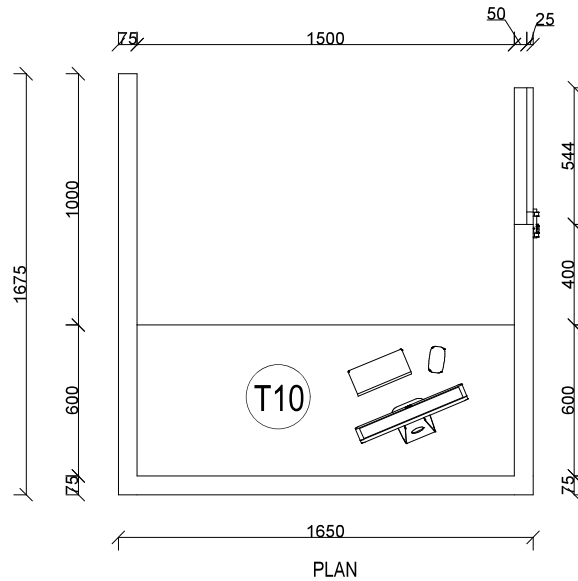

SPECIFICATION:

Supplying making and fixing of working table made of wooden framing and commercial blockboard and plywood with approve 1mm thk outside laminate including pvc edge lipping,channel hinges etc as per design and instruction. Size: (1.650x1.675x1.220)m

DWARIKA ENGINEERING AND CONSTRUCTION SUPPLIERS PVT.LTD.

Samakhushi-26, Kathmandu, Nepal
Contact No., +977-01-4954993

PROJECT-DETAIL PROJECT REPORT OF INTERIOR DESIGN IN MUNICIPAL BUILDING, BHIMSENTHAPA RURAL MUNICIPALITY KHANCHOK-GORKHA, GANDAKI PROVINCE, NEPAL

LOCATION:
GORKHA, GANDAKI PROVINCE, NEPAL

TITLE: ARCHITECTURAL DRAWINGS
INTERIOR DESIGN_ FURNITURE DETAILS

CLIENT:
BHIMSENTHAPA RURAL MUNICIPALITY OFFICE OF RURAL MUNICIPALITY EXECUTIVE KHANCHOWK, BHIMSENTHAPA -05, GORKHA, NEPAL.

DRAWN BY: AR,HIMAL ROKAYA

CIVIL ENGINEER: ER. ABDUL MIYA

ARCHITECT:
AR.INU SHAKYA/ MAHENDRA RAJ KHATRI

CHECKED BY: AR, MAHENDRA RAJ KHATRI
NEC REGD- 2361 "A"

REVISION: 01

SCALE: AS MENTIONED

DATE: MAY ,2024

A2

RECEPTION TABLE (T10)

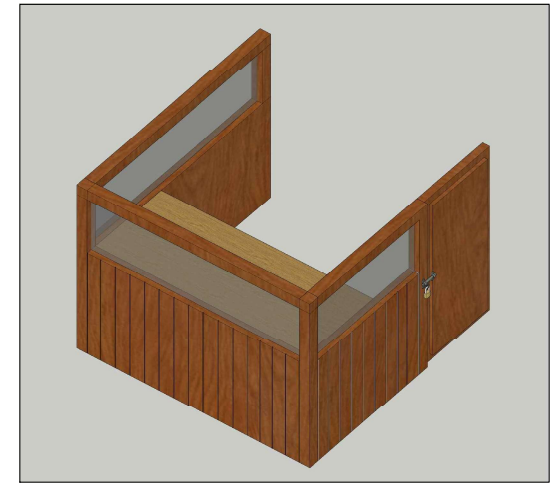
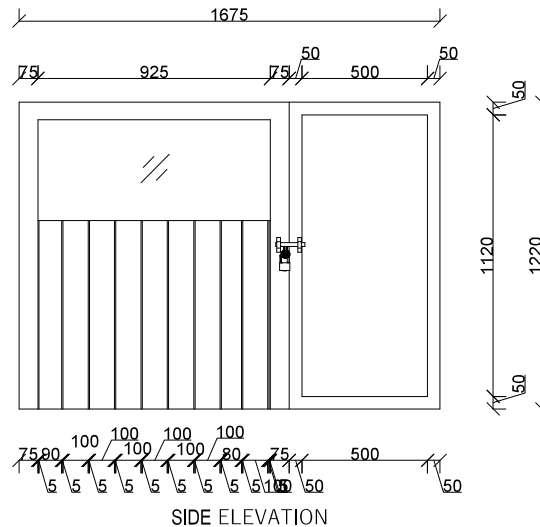
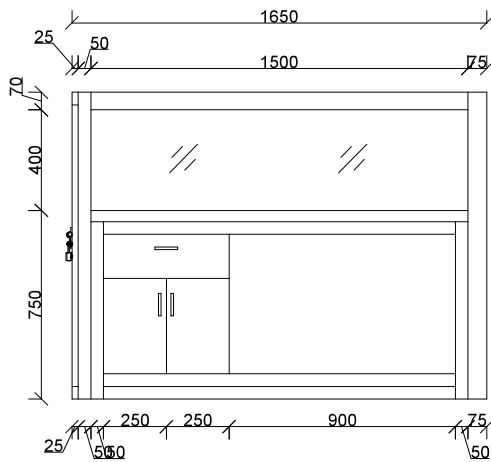
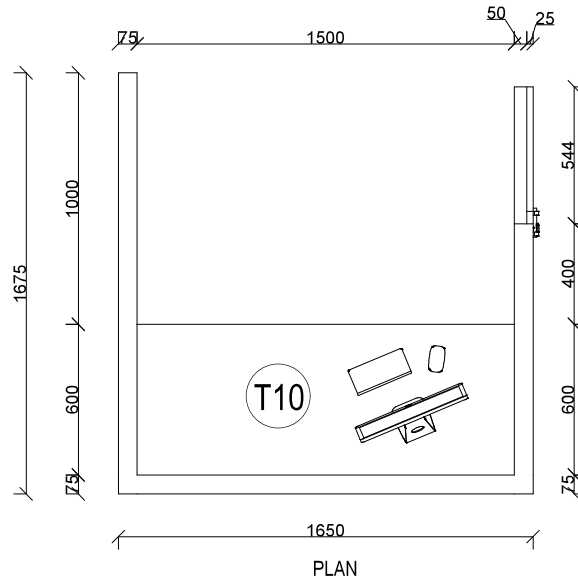

SPECIFICATION:

Supplying making and fixing of working table made of wooden framing and commercial blockboard and plywood with approve 1mm thk outside laminate including pvc edge lipping,channel hinges etc as per design and instruction. Size: (1.650x1.675x1.220)m

DWARIKA ENGINEERING AND CONSTRUCTION SUPPLIERS PVT.LTD.

Samakhushi-26, Kathmandu, Nepal
Contact No., +977-01-4954993

PROJECT-DETAIL PROJECT REPORT OF INTERIOR DESIGN IN MUNICIPAL BUILDING, BHIMSENTHAPA RURAL MUNICIPALITY KHANCHOK-GORKHA, GANDAKI PROVINCE, NEPAL

LOCATION:
GORKHA, GANDAKI PROVINCE, NEPAL

TITLE: ARCHITECTURAL DRAWINGS
INTERIOR DESIGN_ FURNITURE DETAILS

CLIENT:
BHIMSENTHAPA RURAL MUNICIPALITY OFFICE OF RURAL MUNICIPALITY EXECUTIVE KHANCHOWK, BHIMSENTHAPA-05, GORKHA, NEPAL.

DRAWN BY: AR,HIMAL ROKAYA

CIVIL ENGINEER: ER. ABDUL MIYA

ARCHITECT:
AR.INU SHAKYA/ MAHENDRA RAJ KHATRI

CHECKED BY: AR, MAHENDRA RAJ KHATRI
NEC REGD:- 2361 "A"

REVISION: 01

SCALE: AS MENTIONED

DATE: MAY ,2024

A3

WORKING CHAIR (CH5)

QUANTITY: 1

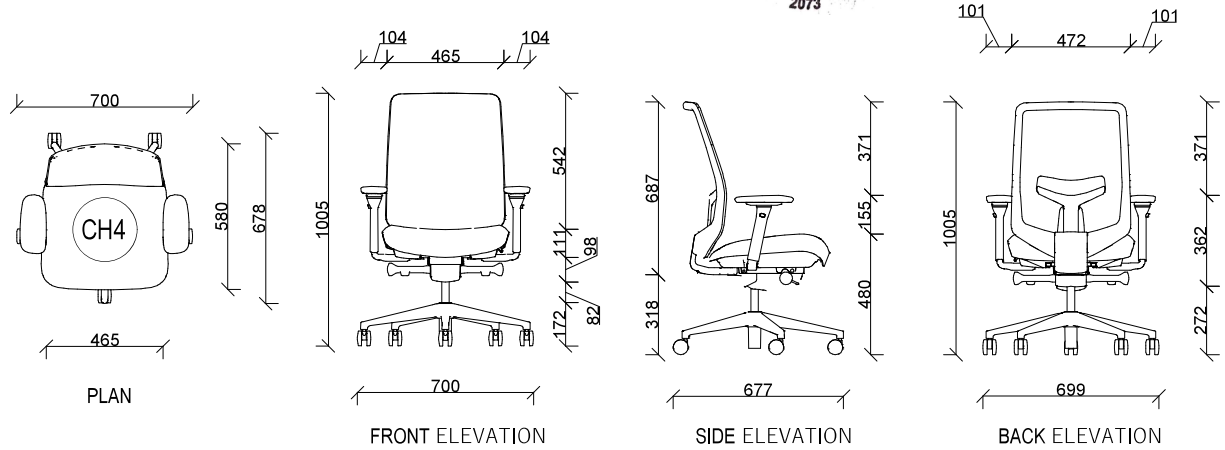

SPECIFICATION:
 Supplying making and fixing of working chair as per design and instruction. Size: (0.700x0.678x1.005)m

WORKING CHAIR (CH6)

QUANTITY: 0

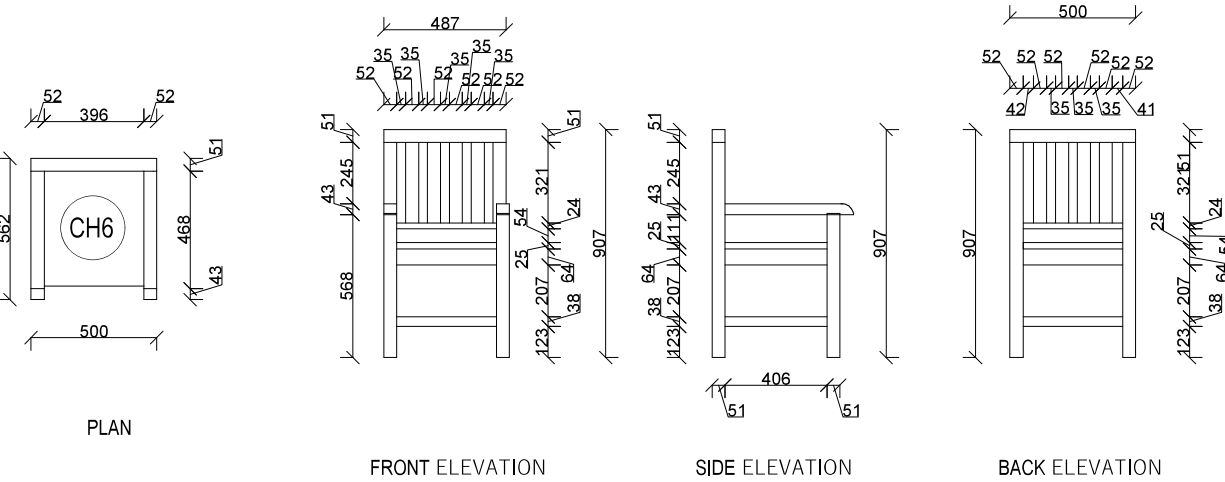

SPECIFICATION:
 Supplying making and fixing of working chair made of wood as per design and instruction. Size: (0.5x0.562x0.907)m

DWARIKA ENGINEERING AND CONSTRUCTION SUPPLIERS PVT.LTD.
 Samakhushi-26, Kathmandu, Nepal
 Contact No., +977-01-4954993

PROJECT-DETAIL PROJECT REPORT OF INTERIOR DESIGN IN MUNICIPAL BUILDING, BHIMSANTHAPA RURAL MUNICIPALITY KHARANCHOK-GORKHA, GANDAKI PROVINCE, NEPAL
 LOCATION: GORKHA, GANDAKI PROVINCE, NEPAL

TITLE: ARCHITECTURAL DRAWINGS INTERIOR DESIGN_ FURNITURE DETAILS
 CLIENT: BHIMSANTHAPA RURAL MUNICIPALITY OFFICE OF RURAL MUNICIPALITY EXECUTIVE KHANCHOWK, BHIMSANTHAPA-05, GORKHA, NEPAL.

DRAWN BY: AR,HIMAL ROKAYA
 CIVIL ENGINEER: ER. ABDUL MIYA
 ARCHITECT: AR.INU SHAKYA/ MAHENDRA RAJ KHATRI
 CHECKED BY: AR, MAHENDRA RAJ KHATRI
 NEC REGD- 2361 "A"

REVISION: 01
 SCALE: AS MENTIONED
 DATE: MAY ,2024

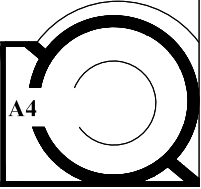

CABINET (C9)

QUANTITY: 1

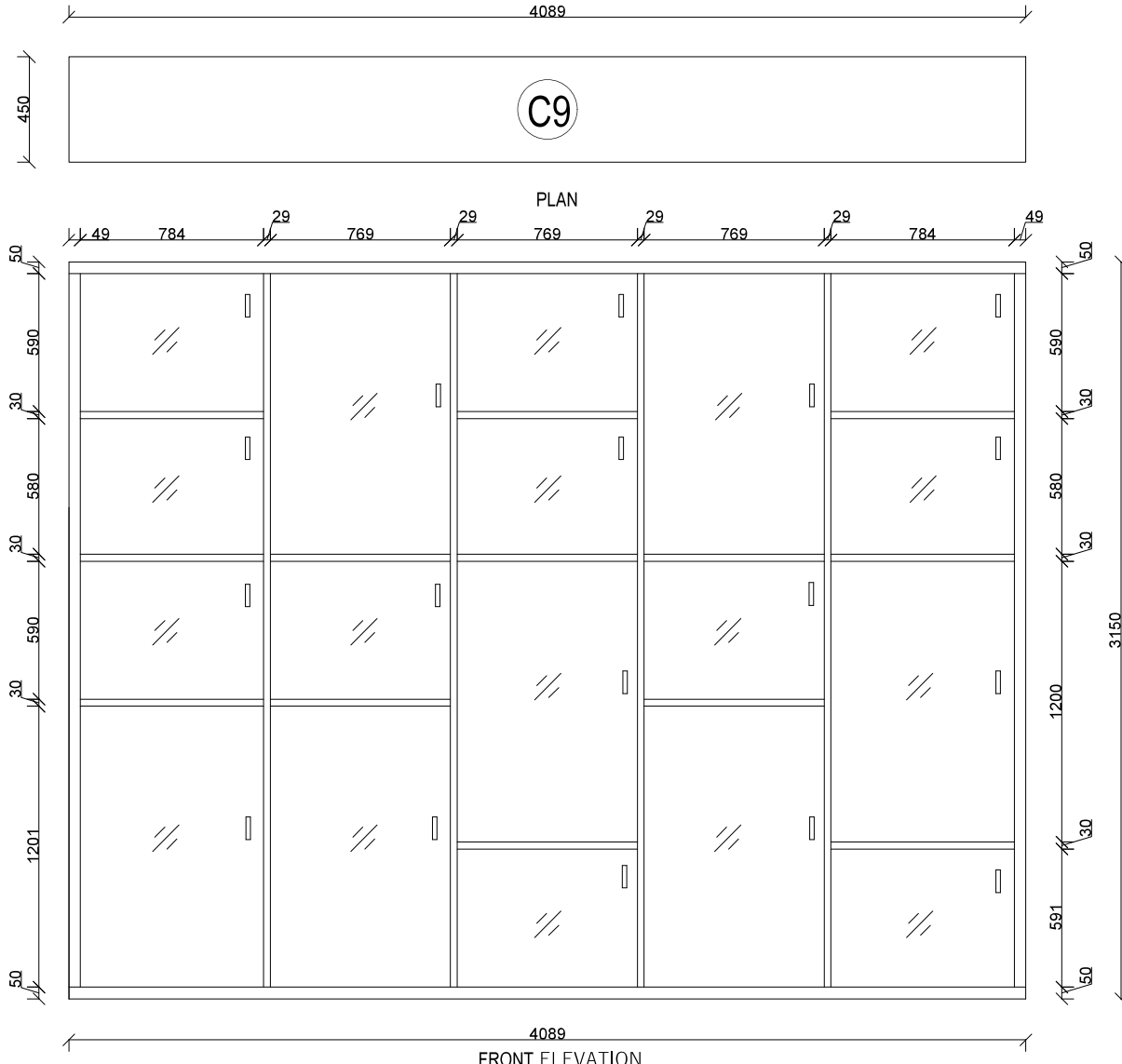

SPECIFICATION:
 Supplying making and fixing of cabinet made of wooden framing and commercial blockboard and plywood with approve 1mm thk outside laminate including pvc edge lipping,channel hinges etc as per design and instruction. Size: (4.089x0.45x3.150)m

DWARIKA ENGINEERING AND CONSTRUCTION SUPPLIERS PVT.LTD.
 Samakhushi-26, Kathmandu, Nepal
 Contact No.: +977-01-4954993

PROJECT-DETAIL PROJECT REPORT OF INTERIOR DESIGN IN MUNICIPAL BUILDING, BHIMSENTHAPA RURAL MUNICIPALITY KHANCHOK-GORKHA, GANDAKI PROVINCE, NEPAL

TITLE: ARCHITECTURAL DRAWINGS
 INTERIOR DESIGN_ FURNITURE DETAILS

DRAWN BY: AR.HIMAL ROKAYA
 CIVIL ENGINEER: ER. ABDUL MIYA

REVISION: 01
 SCALE: AS MENTIONED

LOCATION:
 GORKHA, GANDAKI PROVINCE, NEPAL

CLIENT:
 BHIMSENTHAPA RURAL MUNICIPALITY OFFICE OF RURAL MUNICIPALITY EXECUTIVE KHANCHOWK, BHIMSENTHAPA-05, GORKHA, NEPAL.

ARCHITECT:
 AR.INU SHAKYA/ MAHENDRA RAJ KHATRI
 CHECKED BY: AR, MAHENDRA RAJ KHATRI
 NEC REGD:- 2361 "A"

DATE: MAY ,2024

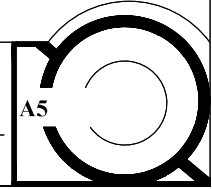

CABINET (C9)

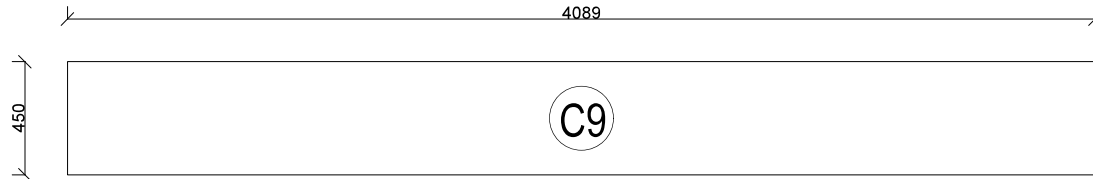

PLAN

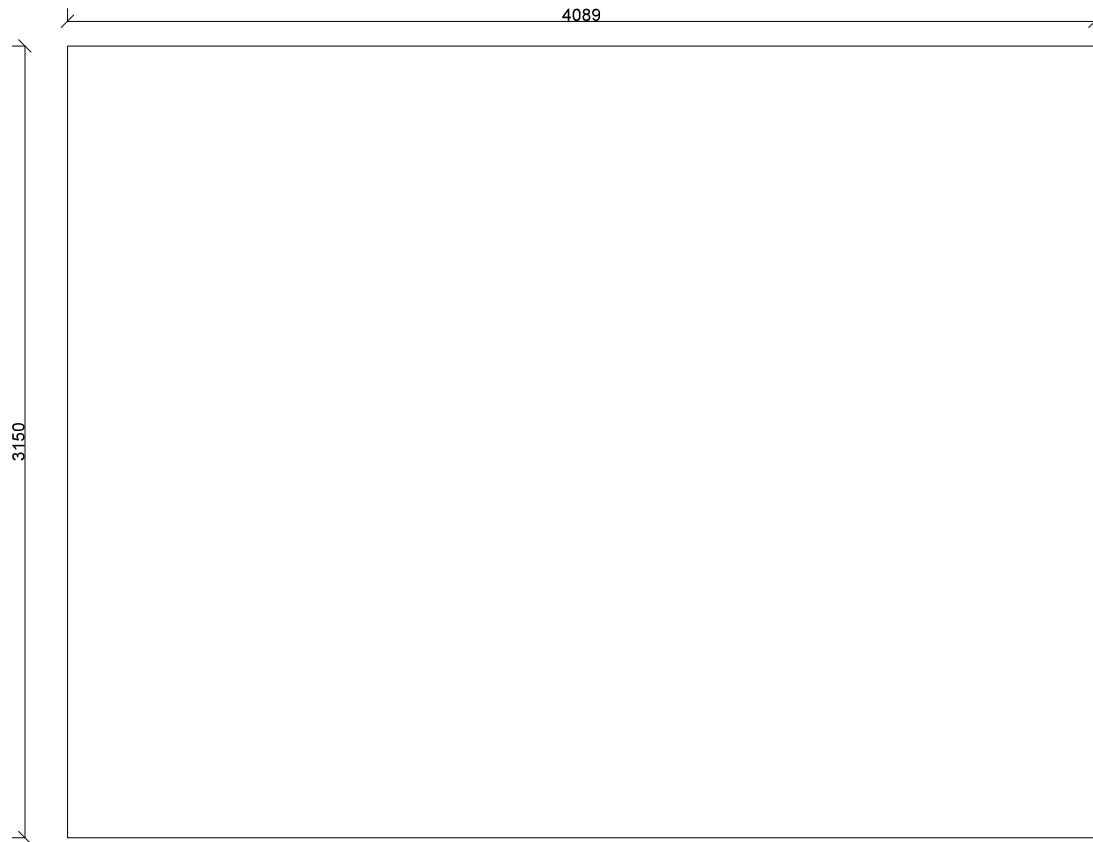

BACK ELEVATION

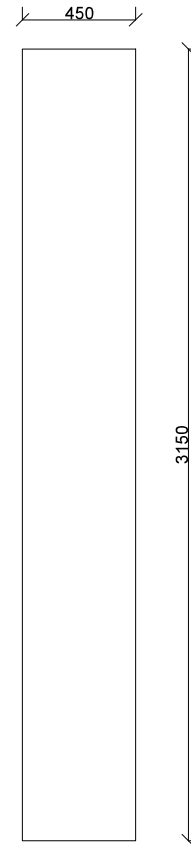

SIDE ELEVATION

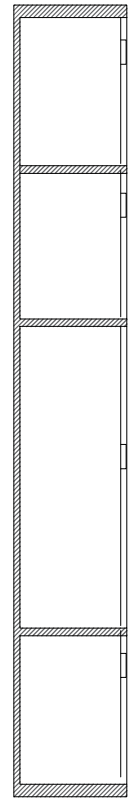

SECTION

DWARIKA ENGINEERING AND CONSTRUCTION SUPPLIERS PVT.LTD.

Samakhushi-26, Kathmandu, Nepal
Contact No.: +977-01-4954993

PROJECT-DETAIL PROJECT REPORT OF INTERIOR DESIGN IN MUNICIPAL BUILDING, BHIMSENTHAPA RURAL MUNICIPALITY KHANCHOK-GORKHA, GANDAKI PROVINCE, NEPAL

LOCATION:
GORKHA, GANDAKI PROVINCE, NEPAL

TITLE: ARCHITECTURAL DRAWINGS
INTERIOR DESIGN_ FURNITURE DETAILS

CLIENT:
BHIMSENTHAPA RURAL MUNICIPALITY OFFICE OF RURAL MUNICIPALITY EXECUTIVE KHANCHOWK, BHIMSENTHAPA -05, GORKHA, NEPAL.

DRAWN BY: AR,HIMAL ROKAYA
CIVIL ENGINEER: ER. ABDUL MIYA

ARCHITECT:
AR.INU SHAKYA/ MAHENDRA RAJ KHATRI
CHECKED BY: AR, MAHENDRA RAJ KHATRI
NEC REGD:- 2361 "A"

REVISION: 01
SCALE: AS MENTIONED
DATE: MAY ,2024

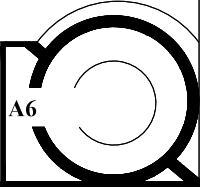

CABINET (C9)

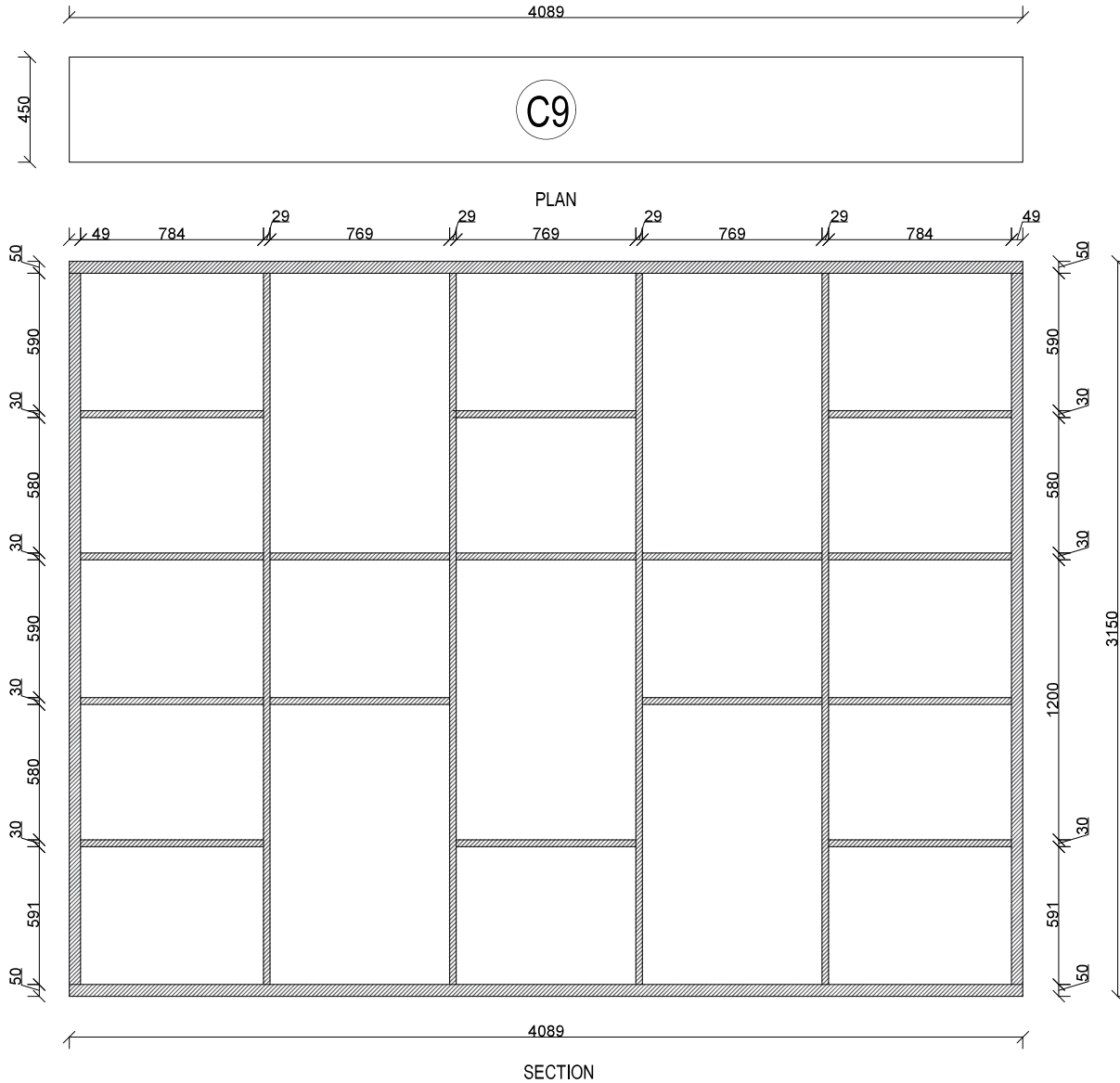

SPECIFICATION:

Supplying making and fixing of cabinet made of wooden framing and commercial blockboard and plywood with approve 1mm thk outside laminate including pvc edge lipping,channel hinges etc as per design and instruction. Size: (4.089x0.45x3.150)m

DWARIKA ENGINEERING AND CONSTRUCTION SUPPLIERS PVT.LTD.

Samakhushi-26, Kathmandu, Nepal
Contact No., +977-01-4954993

PROJECT-DETAIL PROJECT REPORT OF INTERIOR DESIGN IN MUNICIPAL BUILDING, BHIMSENTHAPA RURAL MUNICIPALITY KHANCHOK-GORKHA, GANDAKI PROVINCE, NEPAL

LOCATION: GORKHA, GANDAKI PROVINCE, NEPAL

TITLE: ARCHITECTURAL DRAWINGS INTERIOR DESIGN_ FURNITURE DETAILS

CLIENT: BHIMSENTHAPA RURAL MUNICIPALITY OFFICE OF RURAL MUNICIPALITY EXECUTIVE KHANCHOWK, BHIMSENTHAPA -05, GORKHA, NEPAL.

DRAWN BY: AR,HIMAL ROKAYA

CIVIL ENGINEER: ER. ABDUL MIYA

ARCHITECT: AR.INU SHAKYA/ MAHENDRA RAJ KHATRI

CHECKED BY: AR, MAHENDRA RAJ KHATRI

NEC REGD- 2361 "A"

REVISION: 01

SCALE: AS MENTIONED

DATE: MAY ,2024

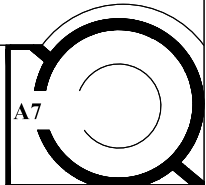

CABINET (C10)

QUANTITY: 1

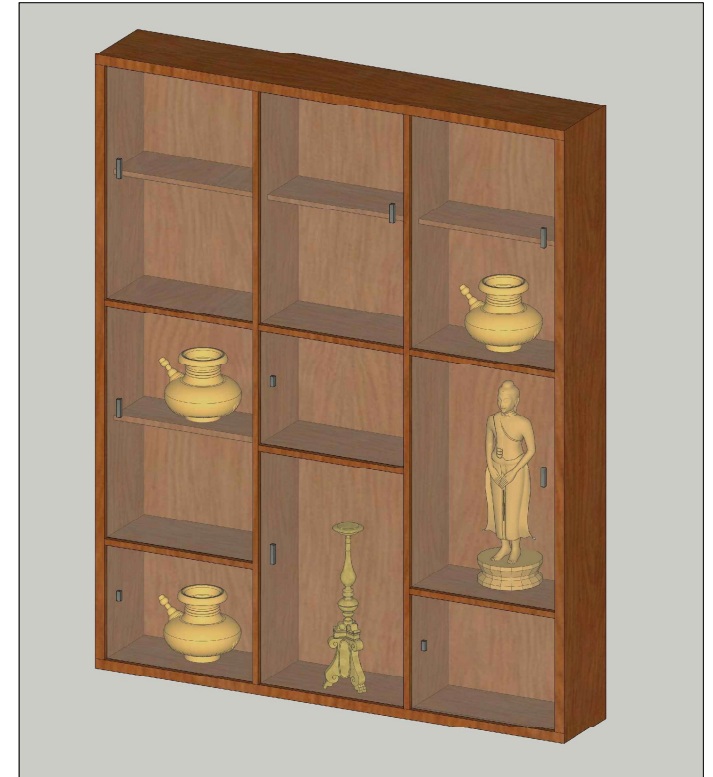
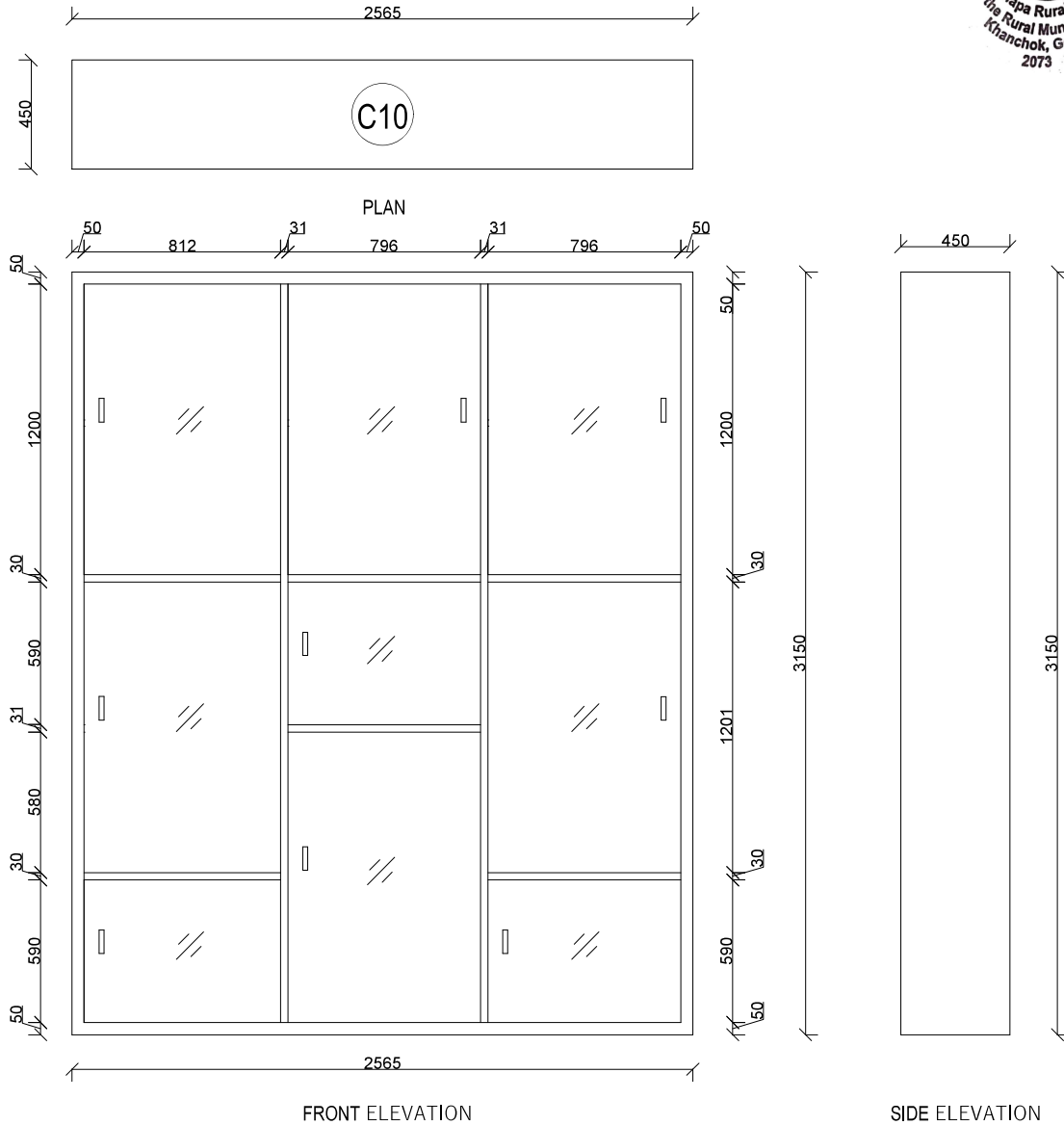

SPECIFICATION:

Supplying making and fixing of cabinet made of wooden framing and commercial blockboard and plywood with approve 1mm thk outside laminate including pvc edge lipping,channel hinges etc as per design and instruction. Size: (2.565x0.45x3.150)m

DWARIKA ENGINEERING AND CONSTRUCTION SUPPLIERS PVT.LTD.

Samakhushi-26, Kathmandu, Nepal
Contact No., +977-01-4954993

PROJECT-DETAIL PROJECT REPORT OF INTERIOR DESIGN IN MUNICIPAL BUILDING, BHIMSENTHAPA RURAL MUNICIPALITY KHANCHOK-GORKHA, GANDAKI PROVINCE, NEPAL

LOCATION:
GORKHA, GANDAKI PROVINCE, NEPAL

TITLE: ARCHITECTURAL DRAWINGS
INTERIOR DESIGN_ FURNITURE DETAILS

CLIENT:
BHIMSENTHAPA RURAL MUNICIPALITY OFFICE OF RURAL MUNICIPALITY EXECUTIVE KHANCHOWK, BHIMSENTHAPA -05, GORKHA, NEPAL.

DRAWN BY: AR,HIMAL ROKAYA

CIVIL ENGINEER: ER. ABDUL MIYA

ARCHITECT:
AR.INU SHAKYA/ MAHENDRA RAJ KHATRI
CHECKED BY: AR, MAHENDRA RAJ KHATRI
NEC REGD- 2361 "A"

REVISION: 01

SCALE: AS MENTIONED

DATE: MAY ,2024

A8

CABINET (C10)

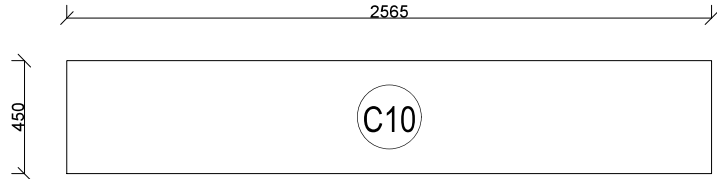

PLAN

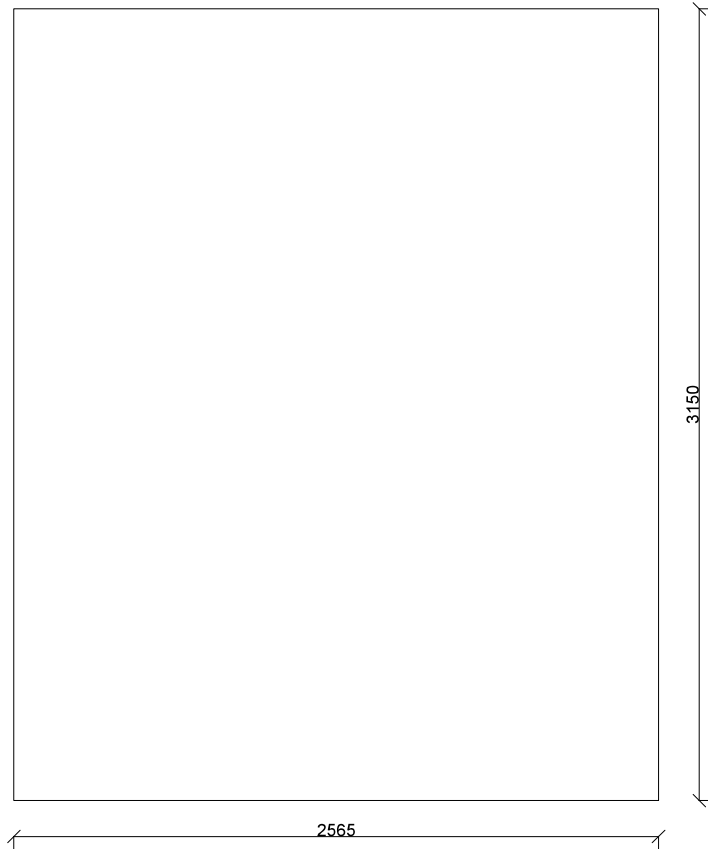

BACK ELEVATION

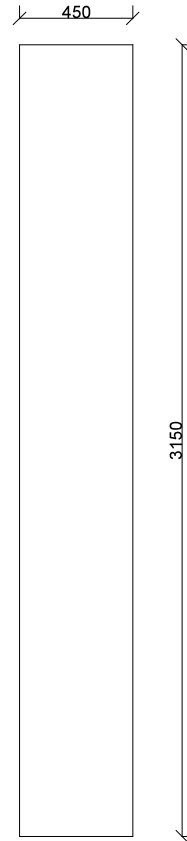

SIDE ELEVATION



SPECIFICATION:

Supplying making and fixing of cabinet made of wooden framing and commercial blockboard and plywood with approve 1mm thk outside laminate including pvc edge lipping,channel hinges etc as per design and instruction. Size: (2.565x0.45x3.150)m

DWARIKA ENGINEERING AND CONSTRUCTION SUPPLIERS PVT.LTD.

Samakhushi-26, Kathmandu, Nepal
Contact No., +977-01-4954993

PROJECT-DETAIL PROJECT REPORT OF INTERIOR DESIGN IN MUNICIPAL BUILDING, BHIMSENTHAPA RURAL MUNICIPALITY KHANCHOK-GORKHA, GANDAKI PROVINCE, NEPAL

LOCATION:
GORKHA, GANDAKI PROVINCE, NEPAL

TITLE: ARCHITECTURAL DRAWINGS
INTERIOR DESIGN_ FURNITURE DETAILS

CLIENT:
BHIMSENTHAPA RURAL MUNICIPALITY OFFICE OF RURAL MUNICIPALITY EXECUTIVE KHANCHOWK, BHIMSENTHAPA -05, GORKHA, NEPAL.

DRAWN BY: AR.HIMAL ROKAYA

CIVIL ENGINEER: ER. ABDUL MIYA

ARCHITECT:
AR.INU SHAKYA/ MAHENDRA RAJ KHATRI

CHECKED BY: AR, MAHENDRA RAJ KHATRI
NEC REGD:- 2361 "A"

REVISION: 01

SCALE: AS MENTIONED

DATE: MAY ,2024

A9

CABINET (C10)

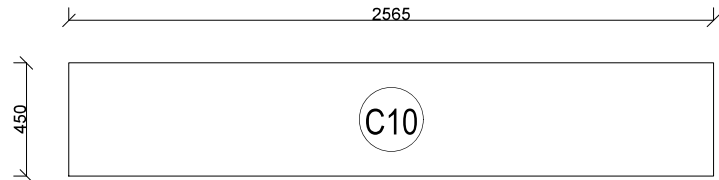

PLAN

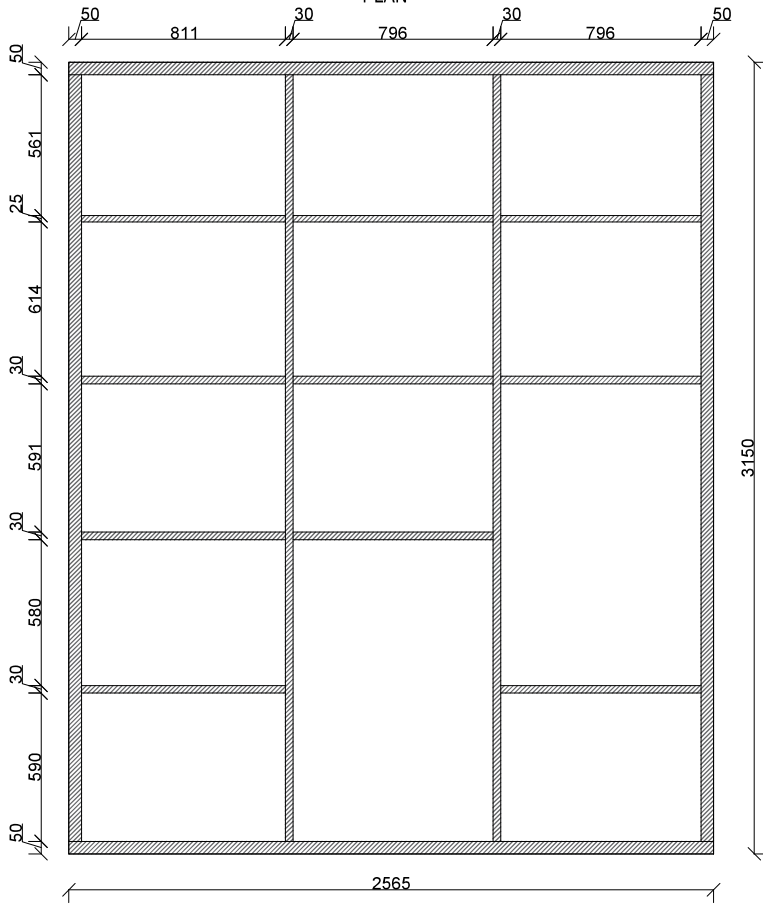

BACK ELEVATION

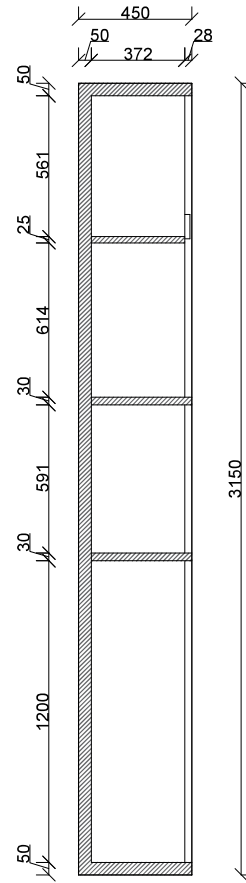

SIDE ELEVATION

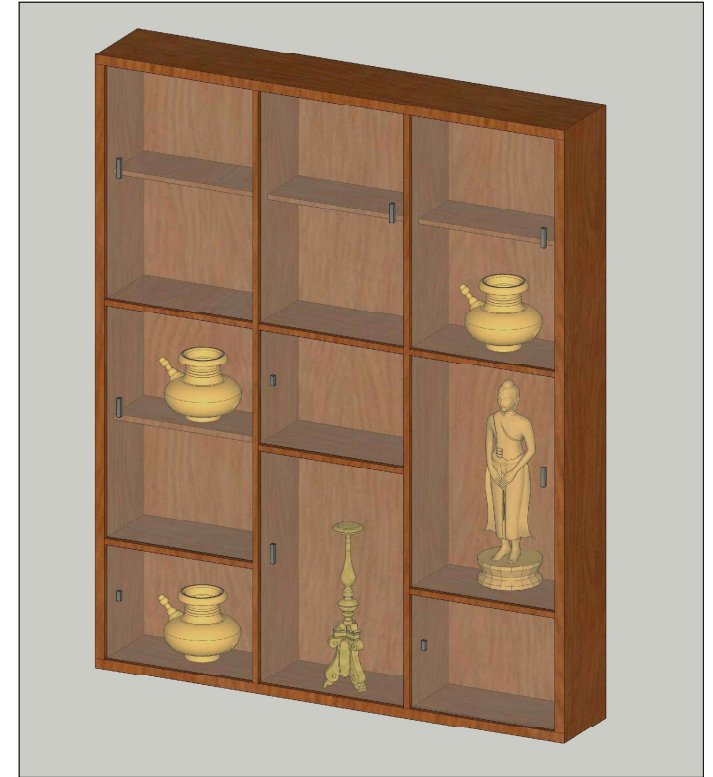

SPECIFICATION:

Supplying making and fixing of cabinet made of wooden framing and commercial blockboard and plywood with approve 1mm thk outside laminate including pvc edge lipping,channel hinges etc as per design and instruction. Size: (2.565x0.45x3.150)m

DWARIKA ENGINEERING AND CONSTRUCTION SUPPLIERS PVT.LTD.

Samakhushi-26, Kathmandu, Nepal
Contact No., +977-01-4954993

PROJECT-DETAIL PROJECT REPORT OF INTERIOR DESIGN IN MUNICIPAL BUILDING, BHIMSENTHAPA RURAL MUNICIPALITY KHANCHOK-GORKHA, GANDAKI PROVINCE, NEPAL

LOCATION:
GORKHA, GANDAKI PROVINCE, NEPAL

TITLE: ARCHITECTURAL DRAWINGS
INTERIOR DESIGN_ FURNITURE DETAILS

CLIENT:
BHIMSENTHAPA RURAL MUNICIPALITY OFFICE OF RURAL MUNICIPALITY EXECUTIVE KHANCHOWK, BHIMSENTHAPA -05, GORKHA, NEPAL.

DRAWN BY: AR,HIMAL ROKAYA

CIVIL ENGINEER: ER. ABDUL MIYA

ARCHITECT:
AR.INU SHAKYA/ MAHENDRA RAJ KHATRI
CHECKED BY: AR, MAHENDRA RAJ KHATRI
NEC REGD- 2361 "A"

REVISION: 01

SCALE: AS MENTIONED

DATE: MAY ,2024

A10

ROOM PLATES (R1)

QUANTITY: 9



SPECIFICATION:

Supplying making and fixing of ROOM PLATE made of plywood with approve 1mm thk outside laminate including pvc edge lipping,as per design and instruction. Size: (0.450x0.15x0.15)m

WHITE BOARD (B1)

QUANTITY: 1

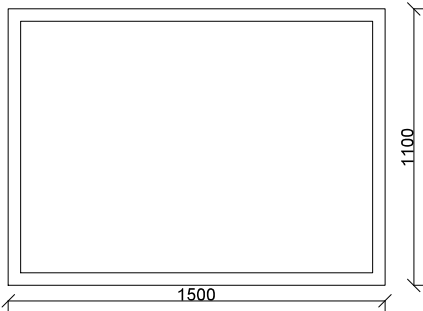

SPECIFICATION:

Supplying making and fixing of WHITE BOARD made of plywood with approve 1mm thk outside laminate including pvc edge lipping,as per design and instruction. Size: (1.5x1.1x0.05)m

SIGN BOARD ON CORRIDOR(A1)

QUANTITY: 3

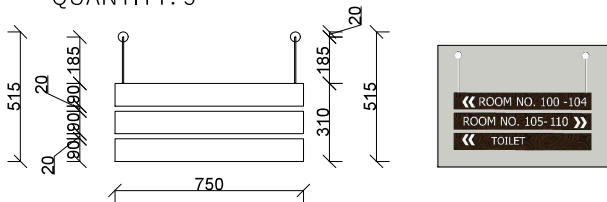

SPECIFICATION:

Supplying making and fixing of ROOM PLATE made of plywood with approve 1mm thk outside laminate including pvc edge lipping,as per design and instruction. Size: (0.750x0.31x0.15)m

ROOM PLATES(R1)

QUANTITY: 7

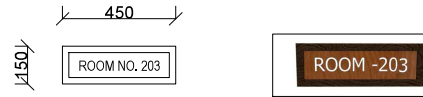

SPECIFICATION:

Supplying making and fixing of ROOM PLATE made of plywood with approve 1mm thk outside laminate including pvc edge lipping,as per design and instruction. Size: (0.450x0.25x0.15)m

ROOM PLATES(R2)

QUANTITY: 3



SPECIFICATION:

Supplying making and fixing of ROOM PLATE made of plywood with approve 1mm thk outside laminate including pvc edge lipping,as per design and instruction. Size: (0.60x0.15x0.30)m

SIGN BOARD ON CORRIDOR(A2)

QUANTITY: 2

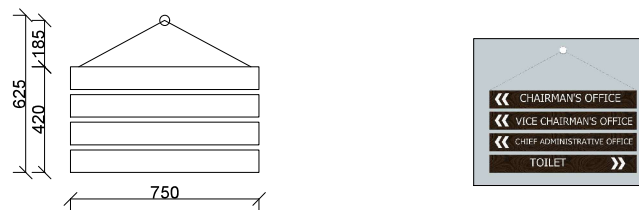

SPECIFICATION:

Supplying making and fixing of ROOM PLATE made of plywood with approve 1mm thk outside laminate including pvc edge lipping,as per design and instruction. Size: (0.450x0.15x0.42)m

ROOM PLATES(R1)

QUANTITY: 6

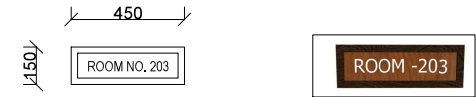

SPECIFICATION:

Supplying making and fixing of ROOM PLATE made of plywood with approve 1mm thk outside laminate including pvc edge lipping,as per design and instruction. Size: (0.450x0.25x0.15)m

SIGN BOARD ON CORRIDOR (A2)

QUANTITY: 3

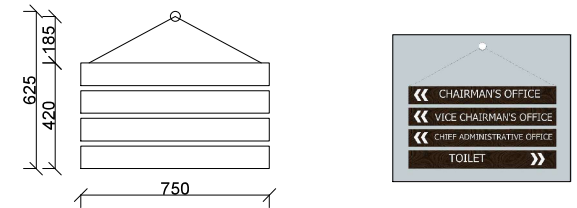

SPECIFICATION:

Supplying making and fixing of ROOM PLATE made of plywood with approve 1mm thk outside laminate including pvc edge lipping,as per design and instruction. Size: (0.450x0.15x0.42)m



DWARIKA ENGINEERING AND CONSTRUCTION SUPPLIERS PVT.LTD.

Samakhushi-26, Kathmandu, Nepal
Contact No., +977-01-4954993

PROJECT-DETAIL PROJECT REPORT OF INTERIOR DESIGN IN MUNICIPAL BUILDING, BHIMSENTHAPA RURAL MUNICIPALITY KHANCHOK-GORKHA, GANDAKI PROVINCE, NEPAL

LOCATION: GORKHA, GANDAKI PROVINCE, NEPAL

TITLE: ARCHITECTURAL DRAWINGS INTERIOR DESIGN_ FURNITURE DETAILS

CLIENT: BHIMSENTHAPA RURAL MUNICIPALITY OFFICE OF RURAL MUNICIPALITY EXECUTIVE KHANCHOWK, BHIMSENTHAPA-05, GORKHA, NEPAL.

DRAWN BY: AR,HIMAL ROKAYA

CIVIL ENGINEER: ER. ABDUL MIYA

ARCHITECT: AR.INU SHAKYA/ MAHENDRA RAJ KHATRI

CHECKED BY: AR, MAHENDRA RAJ KHATRI

NEC REGD:- 2361 "A"

REVISION: 01

SCALE: AS MENTIONED

DATE: MAY ,2024



RECEPTION

Bhimsenthapa Rural Municipality
Office of the Rural Municipal Executive
Khanchowk, Gorkha
2073

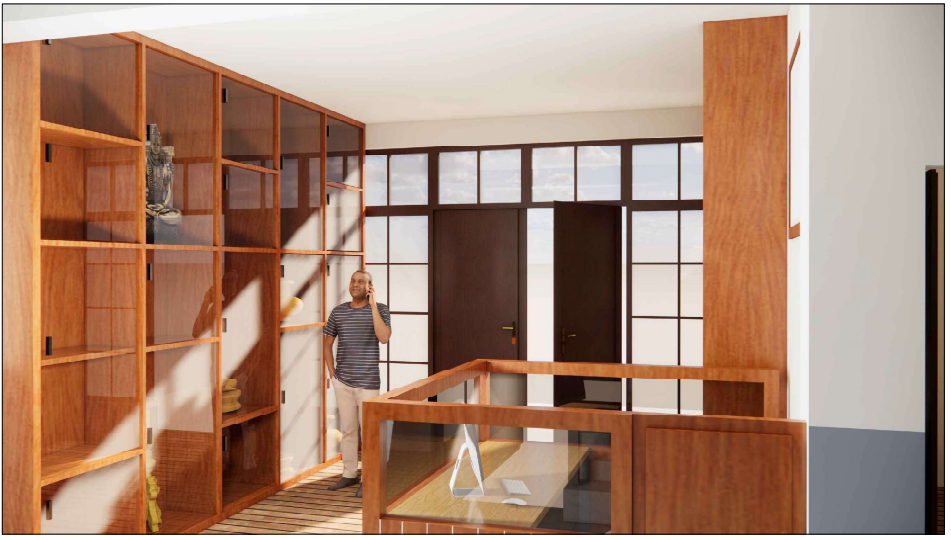
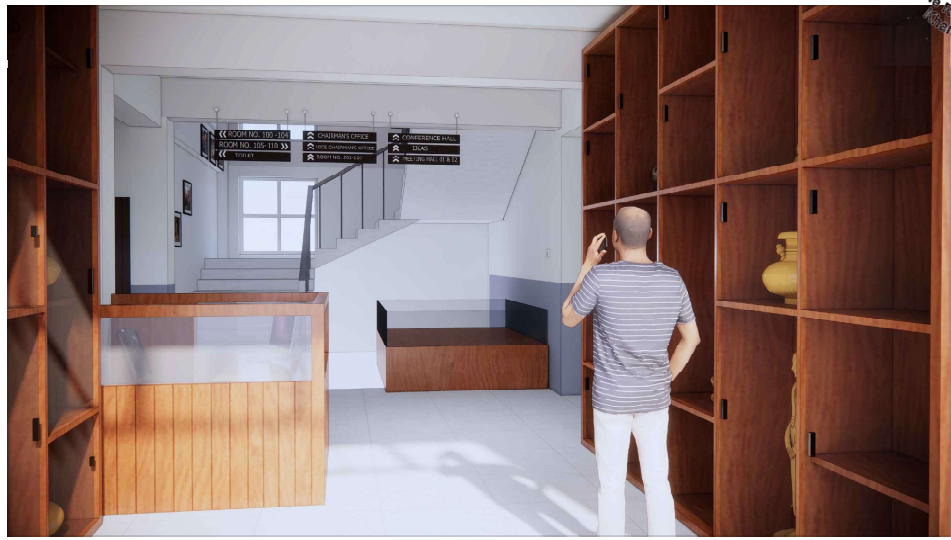

DWARIKA ENGINEERING AND CONSTRUCTION SUPPLIERS PVT.LTD.
Samakhushi-26, Kathmandu, Nepal
Contact No., +977-01-4954993

PROJECT-DETAIL PROJECT REPORT OF INTERIOR DESIGN IN MUNICIPAL BUILDING, BHIMSENTHAPA RURAL MUNICIPALITY KHANCHOK-GORKHA, GANDAKI PROVINCE, NEPAL

LOCATION:
GORKHA, GANDAKI PROVINCE, NEPAL

TITLE: ARCHITECTURAL DRAWINGS
INTERIOR DESIGN_ FURNITURE DETAILS

CLIENT:
BHIMSENTHAPA RURAL MUNICIPALITY OFFICE OF RURAL MUNICIPALITY EXECUTIVE KHANCHOWK, BHIMSENTHAPA-05, GORKHA, NEPAL.

DRAWN BY: AR,HIMAL ROKAYA
CIVIL ENGINEER: ER. ABDUL MIYA

ARCHITECT:
AR.INU SHAKYA/ MAHENDRA RAJ KHATRI
CHECKED BY: AR, MAHENDRA RAJ KHATRI
NEC REGD:- 2361 "A"

REVISION: 01

SCALE: AS MENTIONED

DATE: MAY ,2024

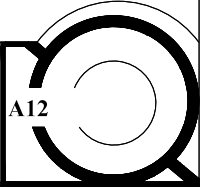



**FIRST FLOOR PLAN
INTERIOR DESIGN
FURNITURE DETAIL**

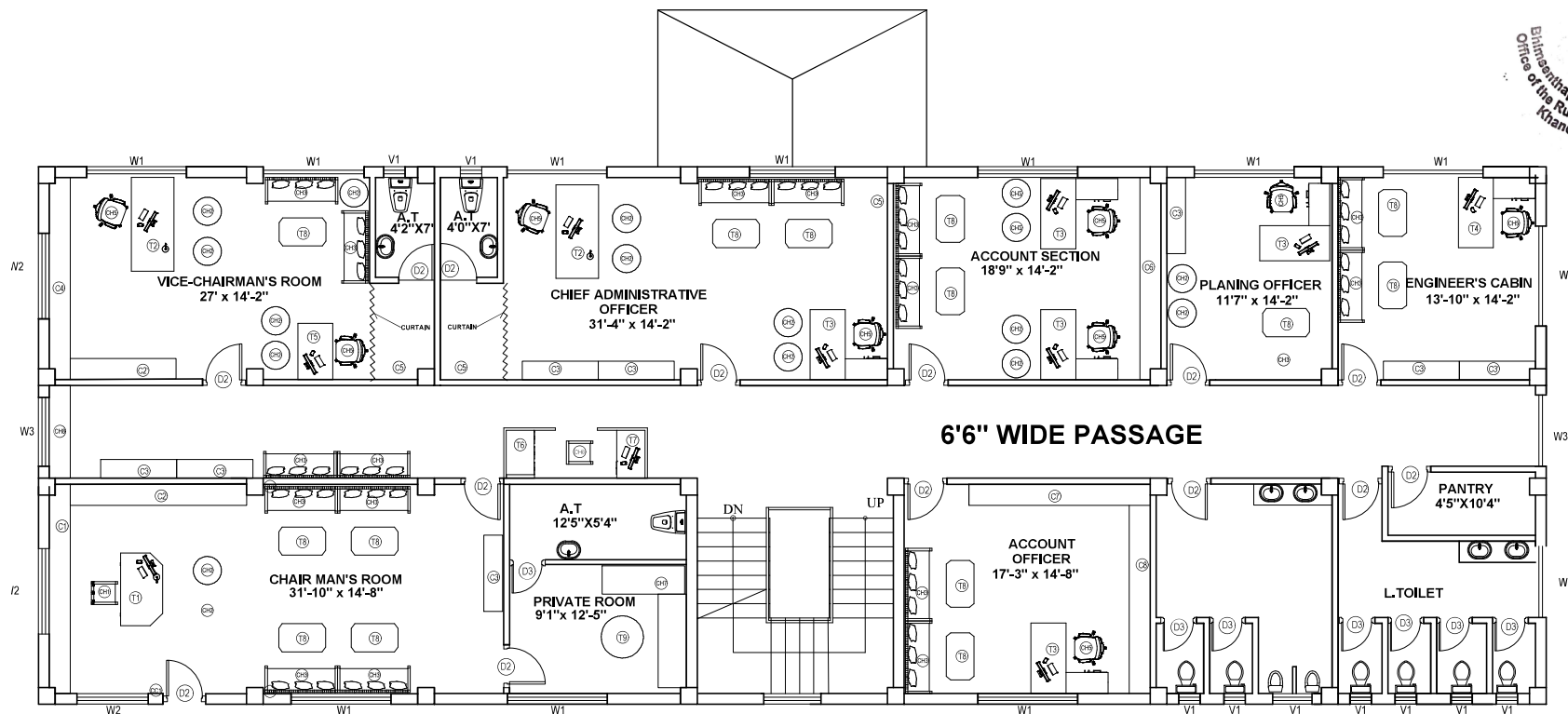

FIRST FLOOR PLAN
AREA :4048.00 SQ.FT

FURNITURE LEGENDS			
S.N.	SYMBOL	DESCRIPTION	QUANTITY
1	(T1)	TABLE	1
2	(T2)	TABLE	2
3	(T3)	TABLE	5
4	(T4)	TABLE	1
5	(T5)	TABLE	1

FURNITURE LEGENDS			
S.N.	SYMBOL	DESCRIPTION	QUANTITY
6	(T6)	TABLE	1
7	(T7)	TABLE	1
8	(T8)	TABLE	14
9	(T9)	TABLE	1
10	(CH1)	CHAIR	1

FURNITURE LEGENDS			
S.N.	SYMBOL	DESCRIPTION	QUANTITY
11	(CH2)	CHAIR	17
12	(CH3)	CHAIR	17
13	(CH4)	CHAIR	0
14	(CH5)	CHAIR	9
15	(CH6)	CHAIR	1

FURNITURE LEGENDS			
S.N.	SYMBOL	DESCRIPTION	QUANTITY
16	(CH7)	CHAIR	1
17	(CH8)	CHAIR	1
18	(C1)	CABINET	1
19	(C2)	CABINET	1
20	(C3)	CABINET	6

FURNITURE LEGENDS			
S.N.	SYMBOL	DESCRIPTION	QUANTITY
21	(C3)	CABINET	1
22	(C4)	CABINET	1
23	(C5)	CABINET	3
24	(C6)	CABINET	1
25	(C7) (C8)	CABINET	1

FURNITURE LEGENDS			
S.N.	SYMBOL	DESCRIPTION	QUANTITY
26	(C2)	CABINET	1
27	(CC1)	CEILING CABINET	2
28	(CC2)	CEILING CABINET	2
29			
30			

DWARIKA ENGINEERING AND CONSTRUCTION SUPPLIERS PVT.LTD.

Samakhushi-26, Kathmandu, Nepal
Contact No., +977-01-4954993

PROJECT-DETAIL PROJECT REPORT OF INTERIOR DESIGN IN MUNICIPAL BUILDING, BHIMSENTHAPA RURAL MUNICIPALITY KHANCHOK-GORKHA, GANDAKI PROVINCE, NEPAL

LOCATION:
GORKHA, GANDAKI PROVINCE, NEPAL

TITLE: ARCHITECTURAL DRAWINGS
INTERIOR DESIGN_ FURNITURE DETAILS

CLIENT:
BHIMSENTHAPA RURAL MUNICIPALITY OFFICE OF RURAL MUNICIPALITY EXECUTIVE KHANCHOWK, BHIMSENTHAPA-05, GORKHA, NEPAL.

DRAWN BY: AR.HIMAL ROKAYA

CIVIL ENGINEER: ER. ABDUL MIYA

ARCHITECT:
AR.INU SHAKYA/ MAHENDRA RAJ KHATRI
CHECKED BY: AR, MAHENDRA RAJ KHATRI
NEC REGD- 2361 "A"

REVISION: 01

SCALE: AS MENTIONED

DATE: MAY ,2024

CHAIRMAN'S TABLE (T1)

QUANTITY: 1

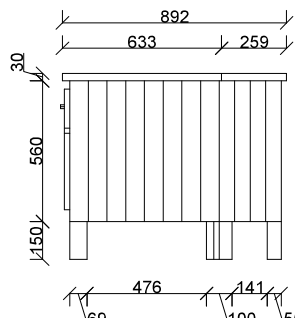
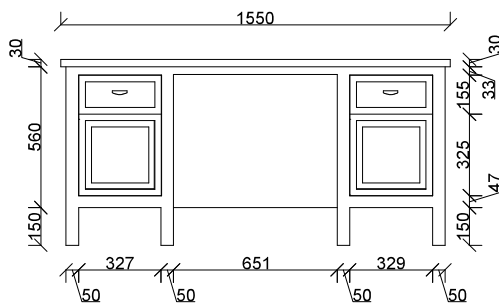
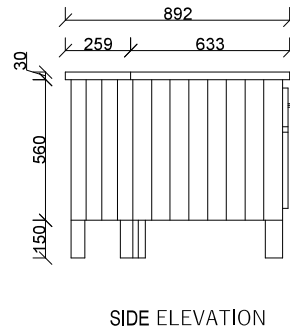
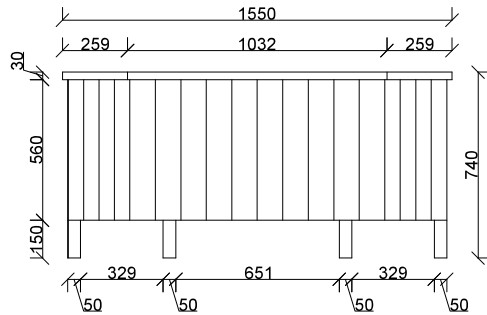
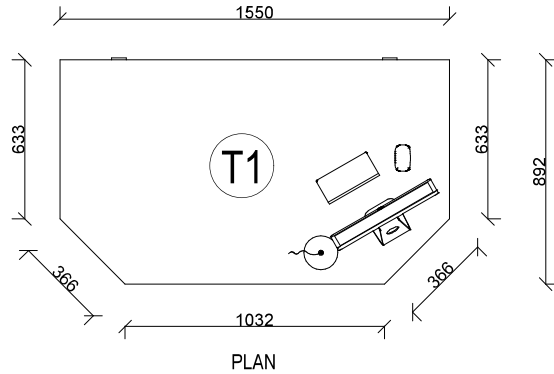

SPECIFICATION:

Supplying making and fixing of working table made of wooden framing and commercial blockboard and plywood with approve 1mm thk outside laminate including pvc edge lipping,channel hinges etc as per design and instruction. Size: (1.50x0.892x0.74)m

DWARIKA ENGINEERING AND CONSTRUCTION SUPPLIERS PVT.LTD.

Samakhushi-26, Kathmandu, Nepal
Contact No., +977-01-4954993

PROJECT-DETAIL PROJECT REPORT OF INTERIOR DESIGN IN MUNICIPAL BUILDING, BHIMSENTHAPA RURAL MUNICIPALITY KHANCHOK-GORKHA, GANDAKI PROVINCE, NEPAL

LOCATION:
GORKHA, GANDAKI PROVINCE, NEPAL

TITLE: ARCHITECTURAL DRAWINGS
INTERIOR DESIGN_ FURNITURE DETAILS

CLIENT:
BHIMSENTHAPA RURAL MUNICIPALITY OFFICE OF RURAL MUNICIPALITY EXECUTIVE KHANCHOWK, BHIMSENTHAPA -05, GORKHA, NEPAL.

DRAWN BY: AR,HIMAL ROKAYA

CIVIL ENGINEER: ER. ABDUL MIYA

ARCHITECT:
AR.INU SHAKYA/ MAHENDRA RAJ KHATRI
CHECKED BY: AR, MAHENDRA RAJ KHATRI
NEC REGD:- 2361 "A"

REVISION: 01

SCALE: AS MENTIONED

DATE: MAY ,2024

A14

VIP TABLE (T2)

QUANTITY: 2

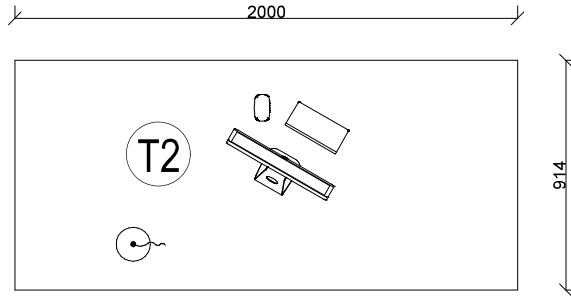

PLAN

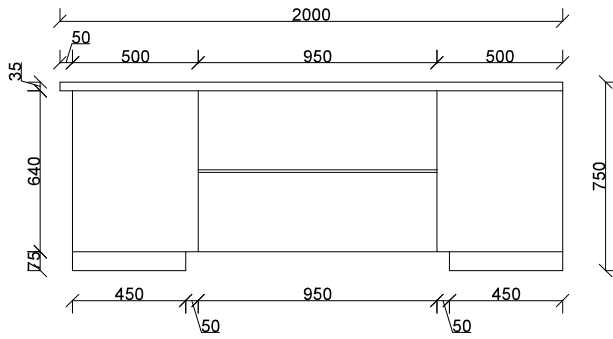

FRONT ELEVATION

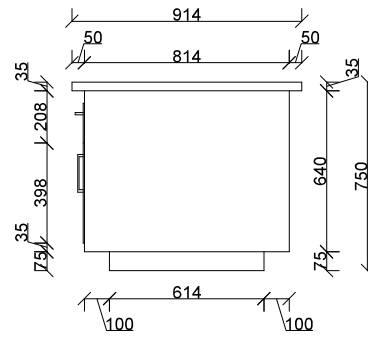

SIDE ELEVATION

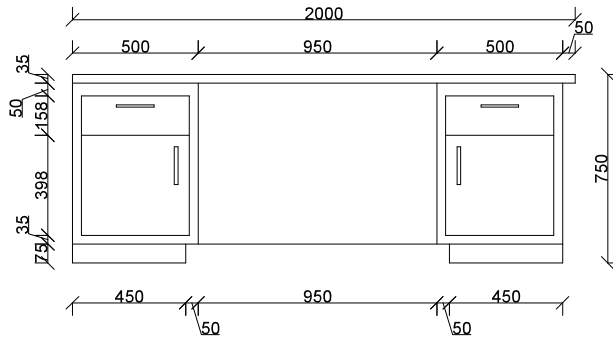

BACK ELEVATION

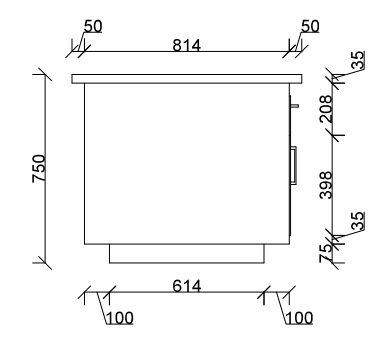

SIDE ELEVATION



SPECIFICATION:

Supplying making and fixing of working table made of wooden framing and commercial blockboard and plywood with approve 1mm thk outside laminate including pvc edge lipping,channel hinges etc as per design and instruction. Size: (2x0.914x0.75)m

DWARIKA ENGINEERING AND CONSTRUCTION SUPPLIERS PVT.LTD.

Samakhushi-26, Kathmandu, Nepal
Contact No., +977-01-4954993

PROJECT-DETAIL PROJECT REPORT OF INTERIOR DESIGN IN MUNICIPAL BUILDING, BHIMSENTHAPA RURAL MUNICIPALITY KHANCHOK-GORKHA, GANDAKI PROVINCE, NEPAL

LOCATION:
GORKHA, GANDAKI PROVINCE, NEPAL

TITLE: ARCHITECTURAL DRAWINGS
INTERIOR DESIGN_ FURNITURE DETAILS

CLIENT:
BHIMSENTHAPA RURAL MUNICIPALITY OFFICE OF RURAL MUNICIPALITY EXECUTIVE KHANCHOWK, BHIMSENTHAPA -05, GORKHA, NEPAL.

DRAWN BY: AR,HIMAL ROKAYA

CIVIL ENGINEER: ER. ABDUL MIYA

ARCHITECT:
AR.INU SHAKYA/ MAHENDRA RAJ KHATRI

CHECKED BY: AR, MAHENDRA RAJ KHATRI
NEC REGD:- 2361 "A"

REVISION: 01

SCALE: AS MENTIONED

DATE: MAY ,2024

A15

WORKING TABLE (T3)

QUANTITY: 5

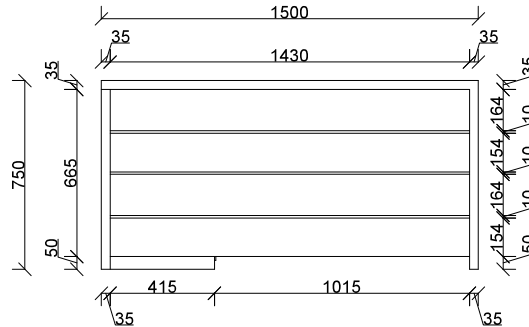
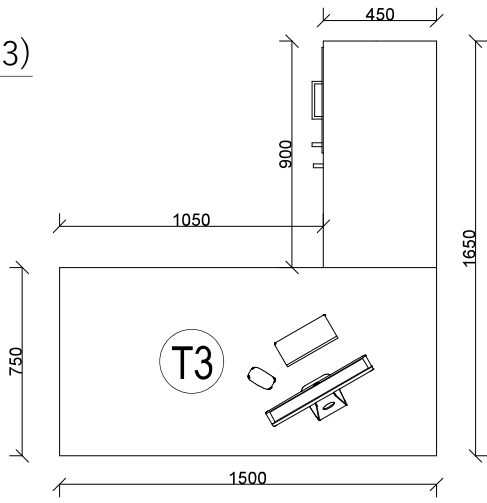

FRONT ELEVATION

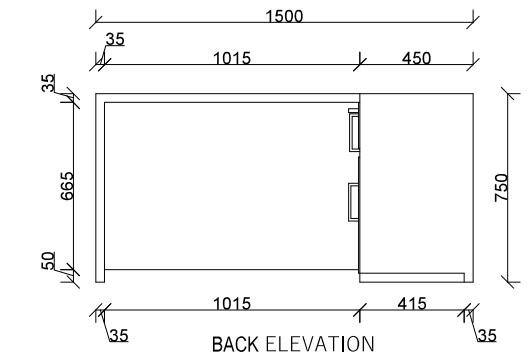

BACK ELEVATION

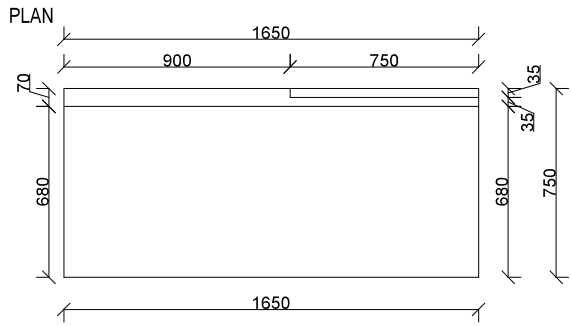

SIDE ELEVATION

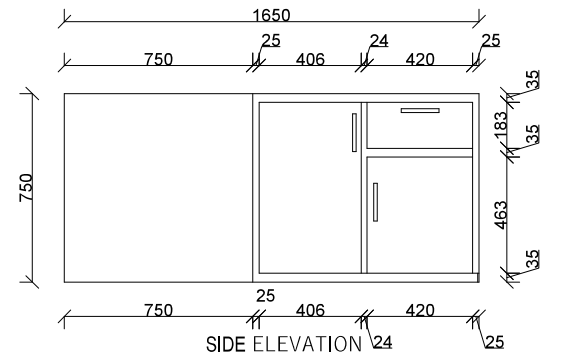

SIDE ELEVATION



SPECIFICATION:

Supplying making and fixing of working table made of wooden framing and commercial blockboard and plywood with approve 1mm thk outside laminate including pvc edge lipping,channel hinges etc as per design and instruction. Size: (1.50x1.650x0.75)m

DWARIKA ENGINEERING AND CONSTRUCTION SUPPLIERS PVT.LTD.

Samakhushi-26, Kathmandu, Nepal
Contact No., +977-01-4954993

PROJECT-DETAIL PROJECT REPORT OF INTERIOR DESIGN IN MUNICIPAL BUILDING, BHIMSENTHAPA RURAL MUNICIPALITY KHANCHOK-GORKHA, GANDAKI PROVINCE, NEPAL

LOCATION: GORKHA, GANDAKI PROVINCE, NEPAL

TITLE: ARCHITECTURAL DRAWINGS
INTERIOR DESIGN_ FURNITURE DETAILS

CLIENT: BHIMSENTHAPA RURAL MUNICIPALITY OFFICE OF RURAL MUNICIPALITY EXECUTIVE KHANCHOWK, BHIMSENTHAPA -05, GORKHA, NEPAL.

DRAWN BY: AR,HIMAL ROKAYA
CIVIL ENGINEER: ER. ABDUL MIYA

ARCHITECT: AR.INU SHAKYA/ MAHENDRA RAJ KHATRI
CHECKED BY: AR, MAHENDRA RAJ KHATRI
NEC REGD:- 2361 "A"

REVISION: 01

SCALE: AS MENTIONED

DATE: MAY ,2024

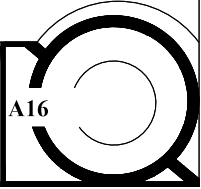

WORKING TABLE (T4)

QUANTITY:1

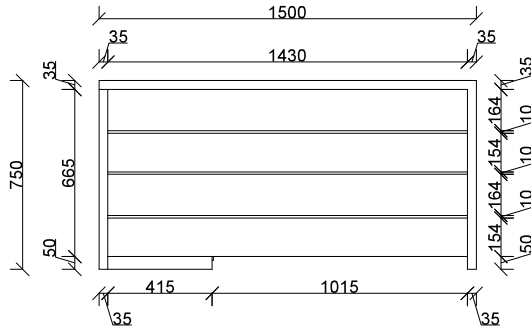
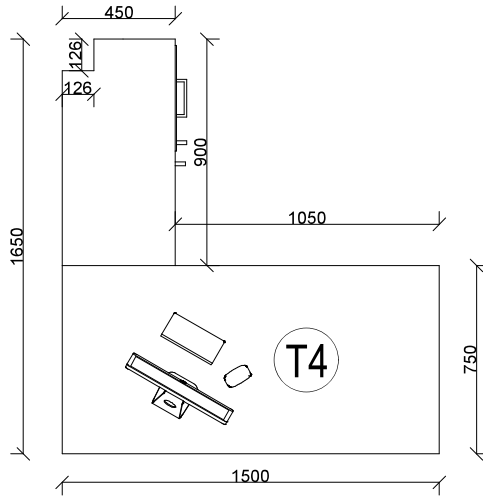

FRONT ELEVATION

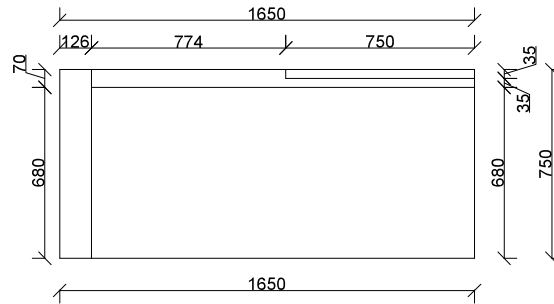

SIDE ELEVATION

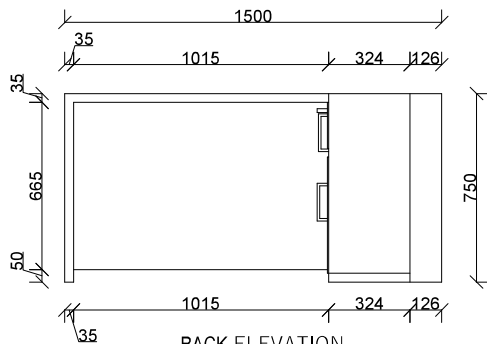

BACK ELEVATION

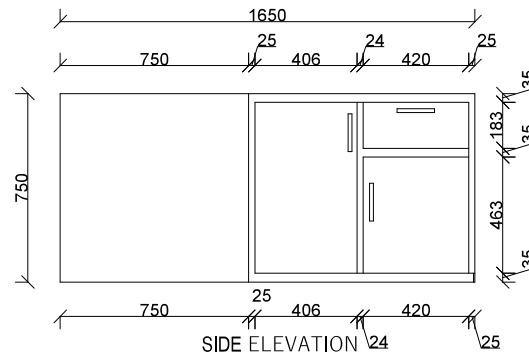

SIDE ELEVATION



SPECIFICATION:

Supplying making and fixing of working table made of wooden framing and commercial blockboard and plywood with approve 1mm thk outside laminate including pvc edge lipping,channel hinges etc as per design and instruction. Size: (1.50x1.650x0.75)m

DWARIKA ENGINEERING AND CONSTRUCTION SUPPLIERS PVT.LTD.

Samakhushi-26, Kathmandu, Nepal
Contact No., +977-01-4954993

PROJECT-DETAIL PROJECT REPORT OF INTERIOR DESIGN IN MUNICIPAL BUILDING, BHIMSENTHAPA RURAL MUNICIPALITY KHANCHOK-GORKHA, GANDAKI PROVINCE, NEPAL

LOCATION:
GORKHA, GANDAKI PROVINCE, NEPAL

TITLE: ARCHITECTURAL DRAWINGS
INTERIOR DESIGN_ FURNITURE DETAILS

CLIENT:
BHIMSENTHAPA RURAL MUNICIPALITY OFFICE OF RURAL MUNICIPALITY EXECUTIVE KHANCHOWK, BHIMSENTHAPA-05, GORKHA, NEPAL.

DRAWN BY: AR,HIMAL ROKAYA

CIVIL ENGINEER: ER. ABDUL MIYA

ARCHITECT:
AR.INU SHAKYA/ MAHENDRA RAJ KHATRI

CHECKED BY: AR, MAHENDRA RAJ KHATRI
NEC REGD- 2361 "A"

REVISION: 01

SCALE: AS MENTIONED

DATE: MAY ,2024

A17

WORKING TABLE (T5)

QUANTITY:1

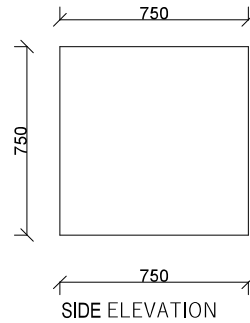
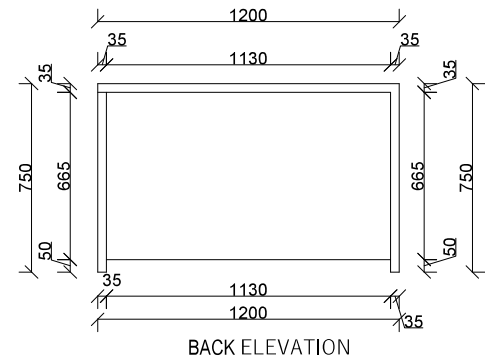
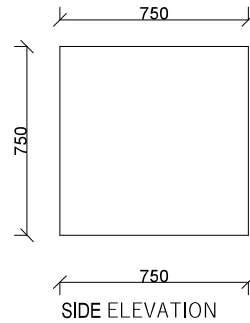
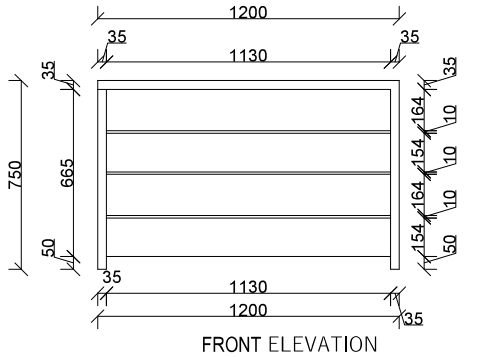
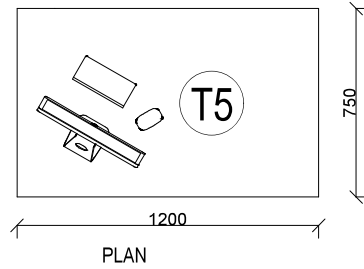

SPECIFICATION:

Supplying making and fixing of working table made of wooden framing and commercial blockboard and plywood with approve 1mm thk outside laminate including pvc edge lipping,channel hinges etc as per design and instruction. Size: (1.20x0.75x0.75)m

DWARIKA ENGINEERING AND CONSTRUCTION SUPPLIERS PVT.LTD.

Samakhushi-26, Kathmandu, Nepal
Contact No., +977-01-4954993

PROJECT-DETAIL PROJECT REPORT OF INTERIOR DESIGN IN MUNICIPAL BUILDING, BHIMSENTHAPA RURAL MUNICIPALITY KHANCHOK-GORKHA, GANDAKI PROVINCE, NEPAL

LOCATION:
GORKHA, GANDAKI PROVINCE, NEPAL

TITLE: ARCHITECTURAL DRAWINGS
INTERIOR DESIGN_ FURNITURE DETAILS

CLIENT:
BHIMSENTHAPA RURAL MUNICIPALITY OFFICE OF RURAL MUNICIPALITY EXECUTIVE KHANCHOWK, BHIMSENTHAPA-05, GORKHA, NEPAL.

DRAWN BY: AR,HIMAL ROKAYA

CIVIL ENGINEER: ER. ABDUL MIYA

ARCHITECT:
AR.INU SHAKYA/ MAHENDRA RAJ KHATRI

CHECKED BY: AR, MAHENDRA RAJ KHATRI
NEC REGD- 2361 "A"

REVISION: 01

SCALE: AS MENTIONED

DATE: MAY ,2024

A18

WORKING TABLE (T6)

QUANTITY:1

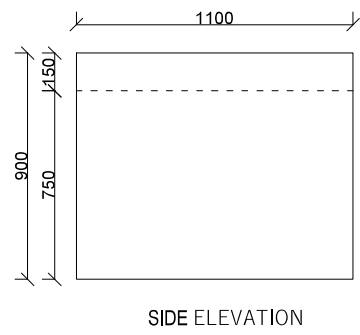
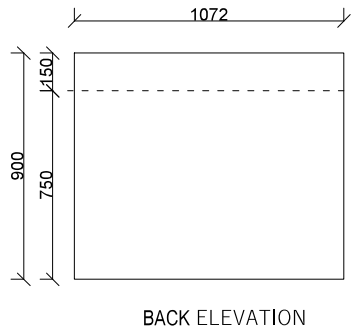
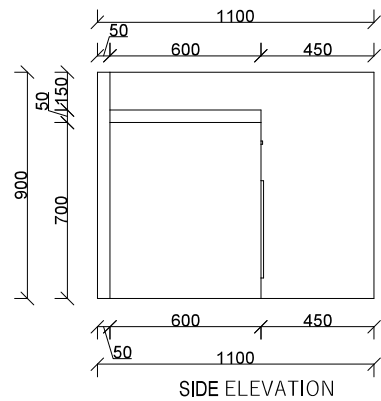
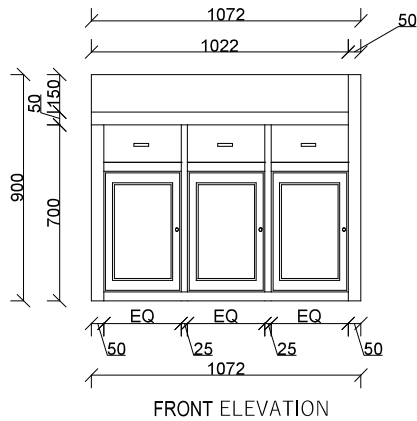
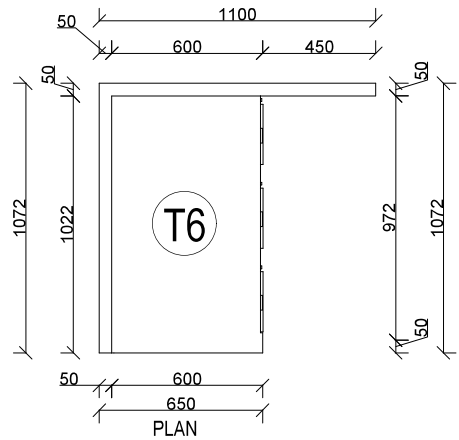

SPECIFICATION:

Supplying making and fixing of working table made of wooden framing and commercial blockboard and plywood with approve 1mm thk outside laminate including pvc edge lipping,channel hinges etc as per design and instruction. Size: (1.10x1.072x0.75)m

DWARIKA ENGINEERING AND CONSTRUCTION SUPPLIERS PVT.LTD.

Samakhushi-26, Kathmandu, Nepal
Contact No., +977-01-4954993

PROJECT-DETAIL PROJECT REPORT OF INTERIOR DESIGN IN MUNICIPAL BUILDING, BHIMSENTHAPA RURAL MUNICIPALITY KHANCHOK-GORKHA, GANDAKI PROVINCE, NEPAL

LOCATION:
GORKHA, GANDAKI PROVINCE, NEPAL

TITLE: ARCHITECTURAL DRAWINGS
INTERIOR DESIGN_ FURNITURE DETAILS

CLIENT:
BHIMSENTHAPA RURAL MUNICIPALITY OFFICE OF RURAL MUNICIPALITY EXECUTIVE KHANCHOWK, BHIMSENTHAPA-05, GORKHA, NEPAL.

DRAWN BY: AR,HIMAL ROKAYA

CIVIL ENGINEER: ER. ABDUL MIYA

ARCHITECT:
AR.INU SHAKYA/ MAHENDRA RAJ KHATRI
CHECKED BY: AR, MAHENDRA RAJ KHATRI
NEC REGD:- 2361 "A"

REVISION: 01

SCALE: AS MENTIONED

DATE: MAY ,2024

A19

WORKING TABLE (T7)

QUANTITY:1

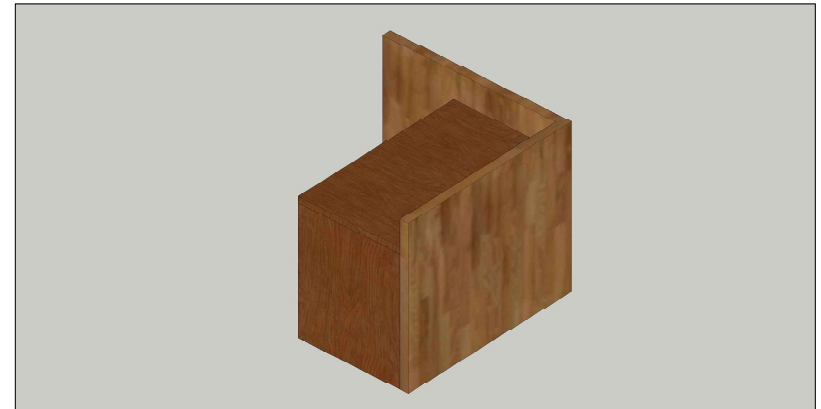
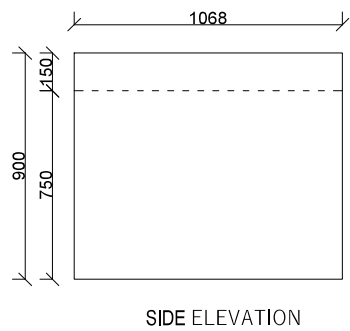
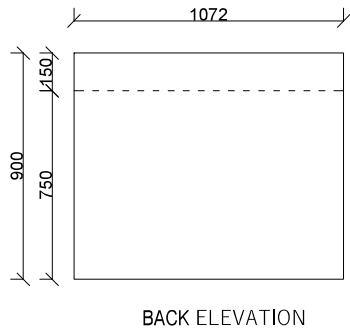
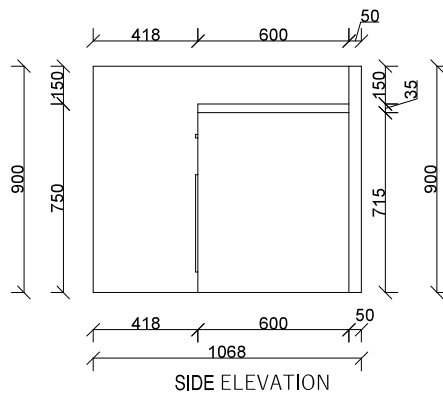
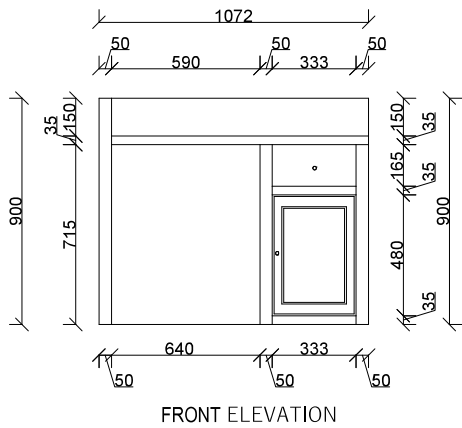
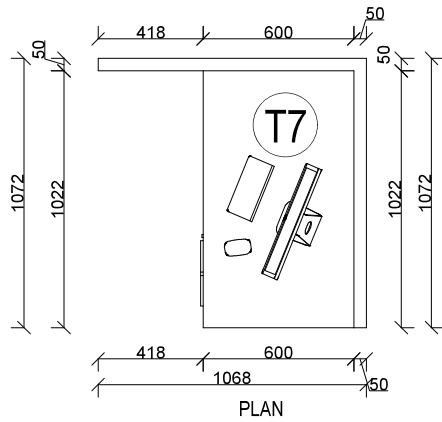

SPECIFICATION:

Supplying making and fixing of working table made of wooden framing and commercial blockboard and plywood with approve 1mm thk outside laminate including pvc edge lipping,channel hinges etc as per design and instruction. Size: (1.680x1.072x0.75)m

DWARIKA ENGINEERING AND CONSTRUCTION SUPPLIERS PVT.LTD.

Samakhusi-26, Kathmandu, Nepal
Contact No., +977-01-4954993

PROJECT-DETAIL PROJECT REPORT OF INTERIOR DESIGN IN MUNICIPAL BUILDING, BHIMSENTHAPA RURAL MUNICIPALITY KHANCHOK-GORKHA, GANDAKI PROVINCE, NEPAL

LOCATION:
GORKHA, GANDAKI PROVINCE, NEPAL

TITLE: ARCHITECTURAL DRAWINGS
INTERIOR DESIGN_ FURNITURE DETAILS

CLIENT:
BHIMSENTHAPA RURAL MUNICIPALITY OFFICE OF RURAL MUNICIPALITY EXECUTIVE KHANCHOWK, BHIMSENTHAPA-05, GORKHA, NEPAL.

DRAWN BY: AR,HIMAL ROKAYA

CIVIL ENGINEER: ER. ABDUL MIYA

ARCHITECT:
AR.INU SHAKYA/ MAHENDRA RAJ KHATRI
CHECKED BY: AR, MAHENDRA RAJ KHATRI
NEC REGD:- 2361 "A"

REVISION: 01

SCALE: AS MENTIONED

DATE: MAY ,2024

A20

CENTER TABLE (T8)

QUANTITY:14

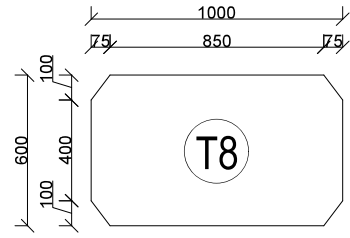

PLAN

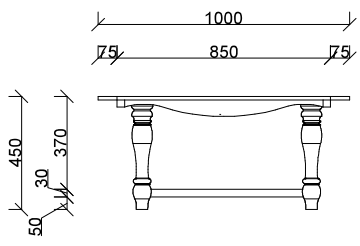

FRONT ELEVATION

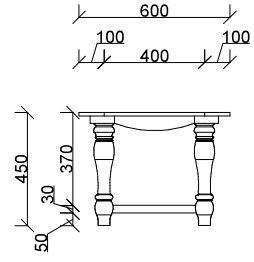

SIDE ELEVATION

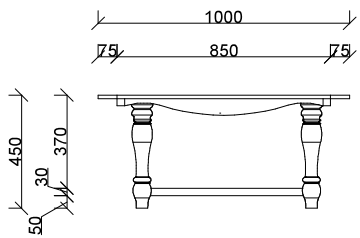

BACK ELEVATION

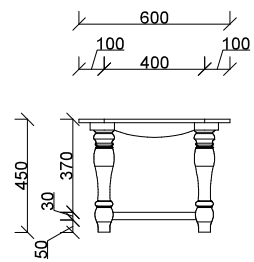

SIDE ELEVATION

SPECIFICATION:

Supplying making and fixing of working table made of wooden framing and commercial blockboard and plywood with approve 1mm thk outside laminate including pvc edge lipping,channel hinges etc as per design and instruction. Size: (1.00x0.60x0.45)m

DWARIKA ENGINEERING AND CONSTRUCTION SUPPLIERS PVT.LTD. Samakhusi-26, Kathmandu, Nepal Contact No. : +977-01-4954993	PROJECT-DETAIL PROJECT REPORT OF INTERIOR DESIGN IN MUNICIPAL BUILDING, BHIMSENTHAPA RURAL MUNICIPALITY KHANCHOK-GORKHA, GANDAKI PROVINCE, NEPAL	TITLE: ARCHITECTURAL DRAWINGS INTERIOR DESIGN_ FURNITURE DETAILS	DRAWN BY: AR,HIMAL ROKAYA CIVIL ENGINEER: ER. ABDUL MIYA	REVISION: 01	
	LOCATION: GORKHA, GANDAKI PROVINCE, NEPAL	CLIENT: BHIMSENTHAPA RURAL MUNICIPALITY OFFICE OF RURAL MUNICIPALITY EXECUTIVE KHANCHOWK, BHIMSENTHAPA -05, GORKHA, NEPAL.	ARCHITECT: AR.INU SHAKYA/ MAHENDRA RAJ KHATRI CHECKED BY: AR, MAHENDRA RAJ KHATRI NEC REGD.- 2361 "A"	SCALE: AS MENTIONED	DATE: MAY ,2024
				A21	

CENTER TABLE (T9)

QUANTITY:1

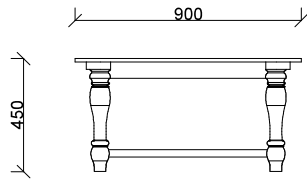
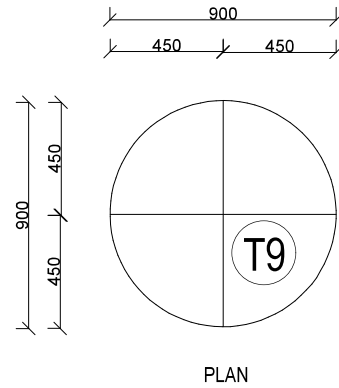

FRONT ELEVATION

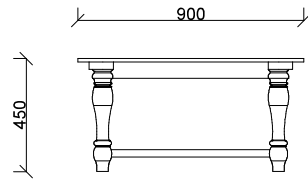

SIDE ELEVATION

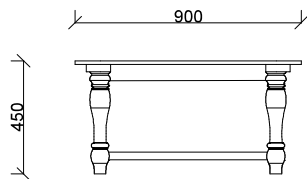

BACK ELEVATION

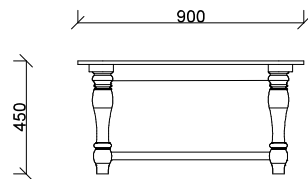

SIDE ELEVATION

SPECIFICATION:

Supplying making and fixing of working table made of wooden framing and commercial blockboard and plywood with approve 1mm thk outside laminate including pvc edge lipping,channel hinges etc as per design and instruction. Size: (0.9x0.9x0.45)m

DWARIKA ENGINEERING AND CONSTRUCTION SUPPLIERS PVT.LTD.

Samakhushi-26, Kathmandu, Nepal
Contact No., +977-01-4954993

PROJECT-DETAIL PROJECT REPORT OF INTERIOR DESIGN IN MUNICIPAL BUILDING, BHIMSENTHAPA RURAL MUNICIPALITY KHANCHOOK-GORKHA, GANDAKI PROVINCE, NEPAL

LOCATION:
GORKHA, GANDAKI PROVINCE, NEPAL

TITLE: ARCHITECTURAL DRAWINGS
INTERIOR DESIGN_ FURNITURE DETAILS

CLIENT:
BHIMSENTHAPA RURAL MUNICIPALITY OFFICE OF RURAL MUNICIPALITY EXECUTIVE KHANCHOOK, BHIMSENTHAPA-05, GORKHA, NEPAL.

DRAWN BY: AR,HIMAL ROKAYA

CIVIL ENGINEER: ER. ABDUL MIYA

ARCHITECT:
AR.INU SHAKYA/ MAHENDRA RAJ KHATRI
CHECKED BY: AR, MAHENDRA RAJ KHATRI
NEC REGD:- 2361 "A"

REVISION: 01

SCALE: AS MENTIONED

DATE: MAY ,2024

A22

CHAIRMAN'S CHAIR (CH1)

QUANTITY: 1

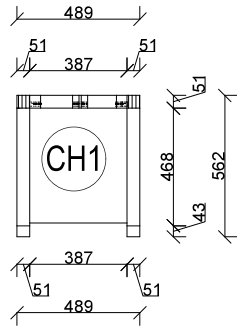

PLAN

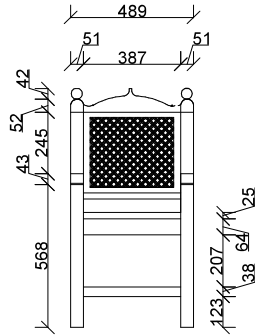

FRONT ELEVATION

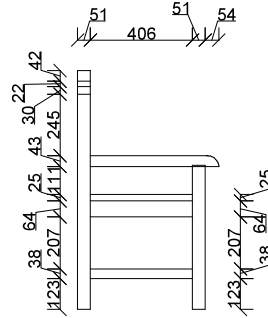

SIDE ELEVATION

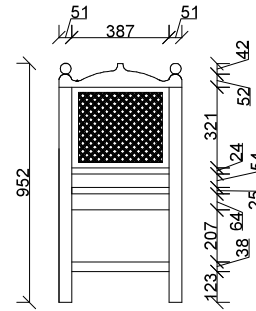

BACK ELEVATION



SPECIFICATION:

Supplying making and fixing of chairman's chair made of wood as per design and instruction. Size: (0.489x0.562x0.952)m

VISITOR'S CHAIR (CH2)

QUANTITY: 17

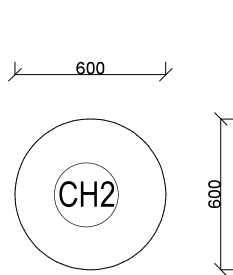

PLAN

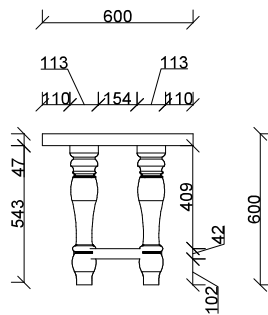

FRONT ELEVATION

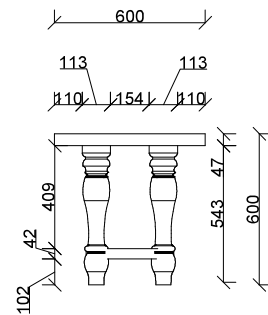

SIDE ELEVATION

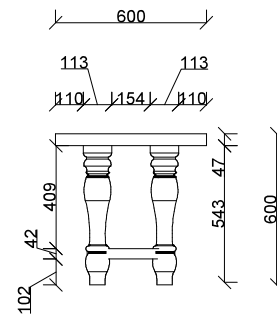

BACK ELEVATION



SPECIFICATION:

Supplying making and fixing of visitor's chair made of wood as per design and instruction. Size: (0.6x0.6x0.6)m

DWARIKA ENGINEERING AND CONSTRUCTION SUPPLIERS PVT.LTD.

Samakhushi-26, Kathmandu, Nepal
Contact No.: +977-01-4954993

PROJECT-DETAIL PROJECT REPORT OF INTERIOR DESIGN IN MUNICIPAL BUILDING, BHIMSANTHAPA RURAL MUNICIPALITY KHANCHOK-GORKHA, GANDAKI PROVINCE, NEPAL

LOCATION:
GORKHA, GANDAKI PROVINCE, NEPAL

TITLE: ARCHITECTURAL DRAWINGS
INTERIOR DESIGN_ FURNITURE DETAILS

CLIENT:
BHIMSANTHAPA RURAL MUNICIPALITY OFFICE OF RURAL MUNICIPALITY EXECUTIVE KHANCHOWK, BHIMSANTHAPA-05, GORKHA, NEPAL.

DRAWN BY: AR.HIMAL ROKAYA

CIVIL ENGINEER: ER. ABDUL MIYA

ARCHITECT:
AR.INU SHAKYA/ MAHENDRA RAJ KHATRI

CHECKED BY: AR, MAHENDRA RAJ KHATRI
NEC REGD:- 2361 "A"

REVISION: 01

SCALE: AS MENTIONED

DATE: MAY ,2024

A23

VISITOR'S CHAIR (CH3)

QUANTITY: 17

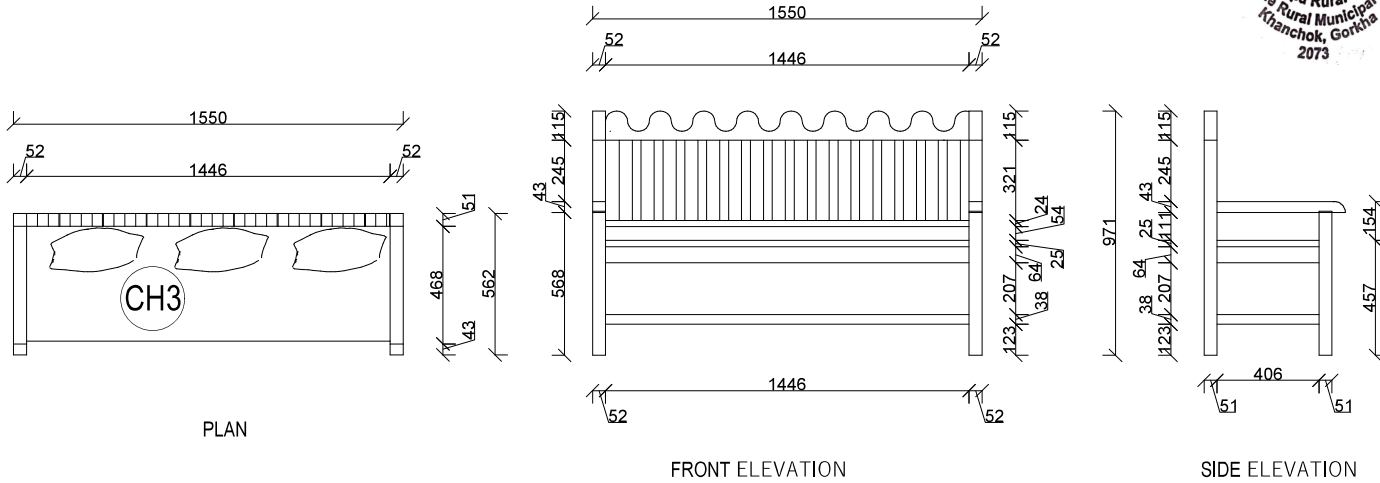

SPECIFICATION:

Supplying making and fixing of VIP chair made as per design and instruction. Size: (1.550x0.562x0.971)m

VIP CHAIR

QUANTITY: 0

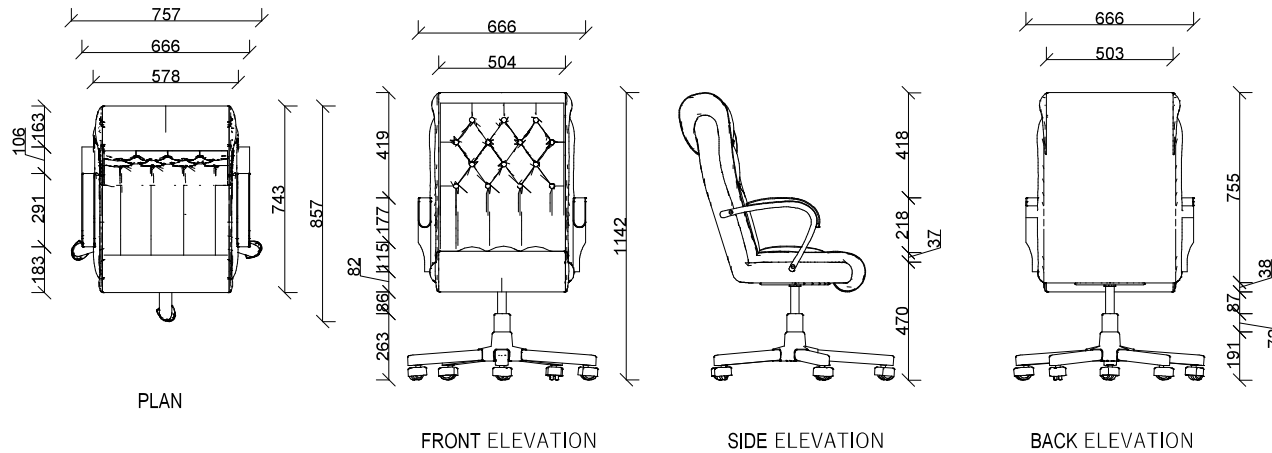

SPECIFICATION:

Supplying making and fixing of VIP chair made as per design and instruction. Size: (0.757x0.857x1.142)m

DWARIKA ENGINEERING AND CONSTRUCTION SUPPLIERS PVT.LTD.

Samakhushi-26, Kathmandu, Nepal
 Contact No., +977-01-4954993

PROJECT-DETAIL PROJECT REPORT OF INTERIOR DESIGN IN MUNICIPAL BUILDING, BHIMSENTHAPA RURAL MUNICIPALITY KHANCHOK-GORKHA, GANDAKI PROVINCE, NEPAL

LOCATION:
 GORKHA, GANDAKI PROVINCE, NEPAL

TITLE: ARCHITECTURAL DRAWINGS
 INTERIOR DESIGN_ FURNITURE DETAILS

CLIENT:
 BHIMSENTHAPA RURAL MUNICIPALITY OFFICE OF RURAL MUNICIPALITY EXECUTIVE KHANCHOWK, BHIMSENTHAPA-05, GORKHA, NEPAL.

DRAWN BY: AR.HIMAL ROKAYA

CIVIL ENGINEER: ER. ABDUL MIYA

ARCHITECT:
 AR.INU SHAKYA/ MAHENDRA RAJ KHATRI

CHECKED BY: AR, MAHENDRA RAJ KHATRI
 NEC REGD- 2361 "A"

REVISION: 01

SCALE: AS MENTIONED

DATE: MAY ,2024

A24

WORKING CHAIR (CH5)

QUANTITY: 9

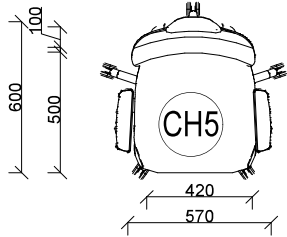

PLAN

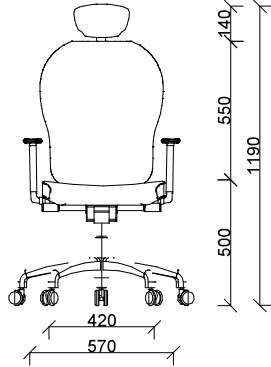

FRONT ELEVATION

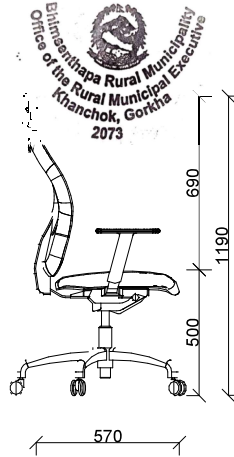

SIDE ELEVATION

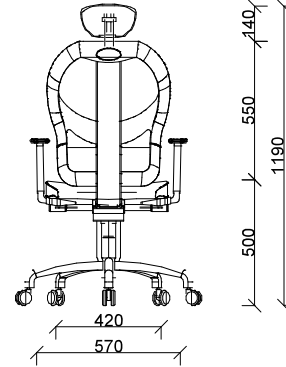

BACK ELEVATION



SPECIFICATION:

Supplying making and fixing of working chair as per design and instruction. Size: (0.600x0.570x1.190)m

WORKING CHAIR (CH6)

QUANTITY: 1

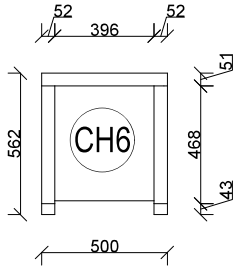

PLAN

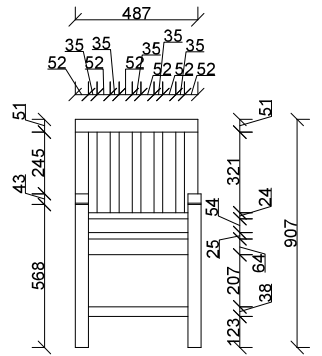

FRONT ELEVATION

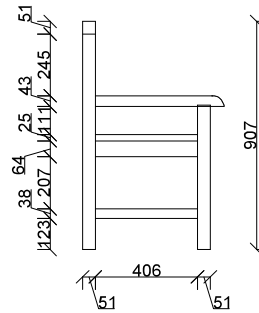

SIDE ELEVATION

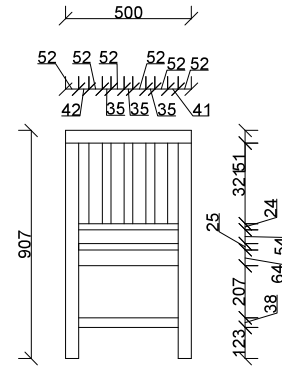

BACK ELEVATION



SPECIFICATION:

Supplying making and fixing of working chair made of wood as per design and instruction. Size: (0.5x0.562x0.907)m

DWARIKA ENGINEERING AND CONSTRUCTION SUPPLIERS PVT.LTD.

Samakhushi-26, Kathmandu, Nepal
Contact No., +977-01-4954993

PROJECT-DETAIL PROJECT REPORT OF INTERIOR DESIGN IN MUNICIPAL BUILDING, BHIMSENTHAPA RURAL MUNICIPALITY KHANCHOK-GORKHA, GANDAKI PROVINCE, NEPAL

LOCATION:
GORKHA, GANDAKI PROVINCE, NEPAL

TITLE: ARCHITECTURAL DRAWINGS
INTERIOR DESIGN_ FURNITURE DETAILS

CLIENT:
BHIMSENTHAPA RURAL MUNICIPALITY OFFICE OF RURAL MUNICIPALITY EXECUTIVE KHANCHOWK, BHIMSENTHAPA-05, GORKHA, NEPAL.

DRAWN BY: AR,HIMAL ROKAYA

CIVIL ENGINEER: ER. ABDUL MIYA

ARCHITECT:
AR.INU SHAKYA/ MAHENDRA RAJ KHATRI

CHECKED BY: AR, MAHENDRA RAJ KHATRI
NEC REGD.- 2361 "A"

REVISION: 01

SCALE: AS MENTIONED

DATE: MAY ,2024

A25

SOFA CUM BED CHAIR (CH7)

QUANTITY: 1

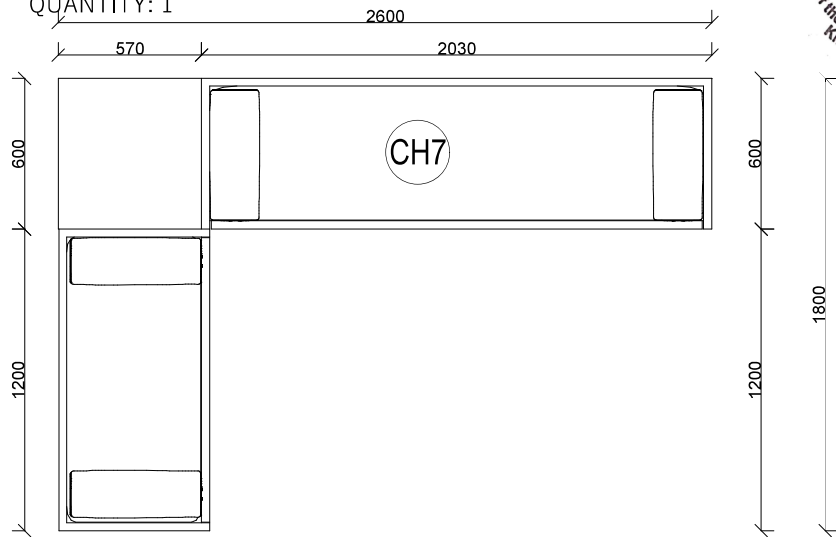

SPECIFICATION:

Supplying making and fixing of chair made of wood as per design and instruction. Size: (2.600x1.800x0.600)m

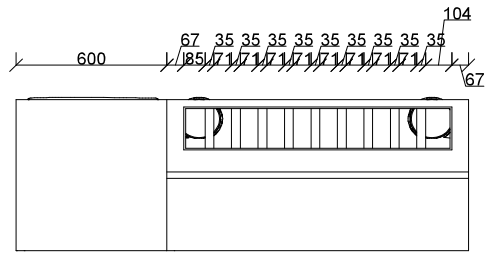
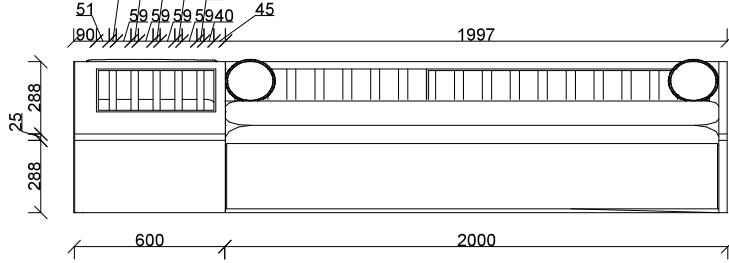
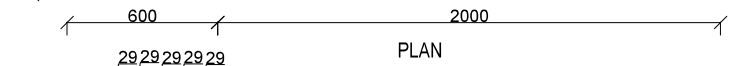

FRONT ELEVATION

SIDE ELEVATION

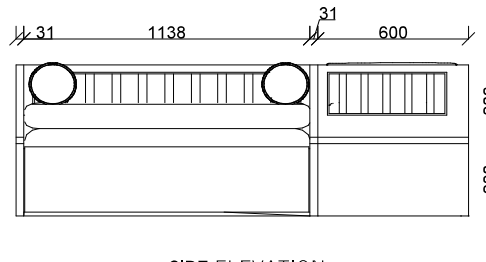
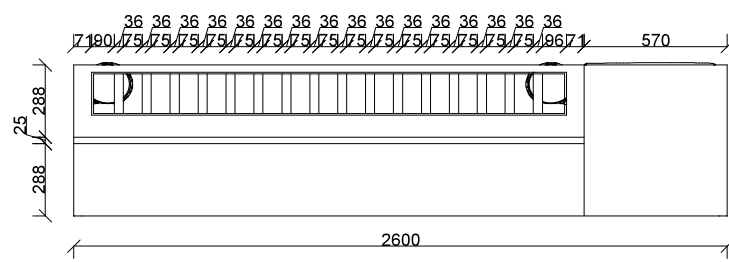

BACK ELEVATION

SIDE ELEVATION



DWARIKA ENGINEERING AND CONSTRUCTION SUPPLIERS PVT.LTD.

Samakhushi-26, Kathmandu, Nepal
Contact No. +977-01-4954993

PROJECT-DETAIL PROJECT REPORT OF INTERIOR DESIGN IN MUNICIPAL BUILDING, BHIMSENTHAPA RURAL MUNICIPALITY KHANCHOK-GORKHA, GANDAKI PROVINCE, NEPAL

LOCATION: GORKHA, GANDAKI PROVINCE, NEPAL

TITLE: ARCHITECTURAL DRAWINGS
INTERIOR DESIGN_ FURNITURE DETAILS

CLIENT: BHIMSENTHAPA RURAL MUNICIPALITY OFFICE OF RURAL MUNICIPALITY EXECUTIVE KHANCHOWK, BHIMSENTHAPA-05, GORKHA, NEPAL.

DRAWN BY: AR.HIMAL ROKAYA
CIVIL ENGINEER: ER. ABDUL MIYA

ARCHITECT: AR.INU SHAKYA/ MAHENDRA RAJ KHATRI
CHECKED BY: AR, MAHENDRA RAJ KHATRI
NEC REGD- 2361 "A"

REVISION: 01
SCALE: AS MENTIONED
DATE: MAY ,2024

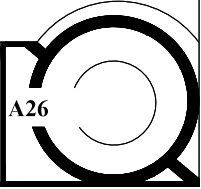

WORKING CHAIR ON CORRIDOR(CH8)

QUANTITY: 1

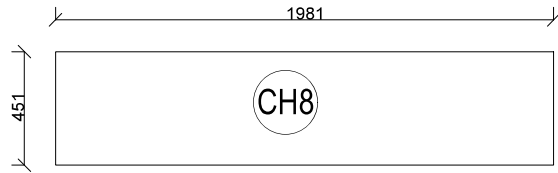

PLAN

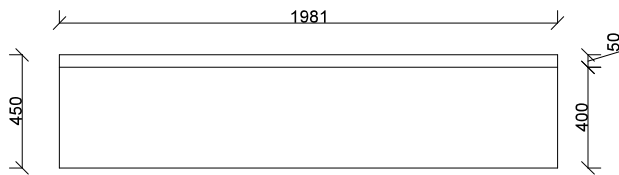

FRONT ELEVATION

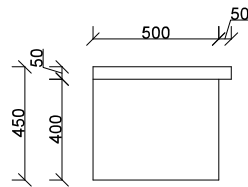

SIDE ELEVATION

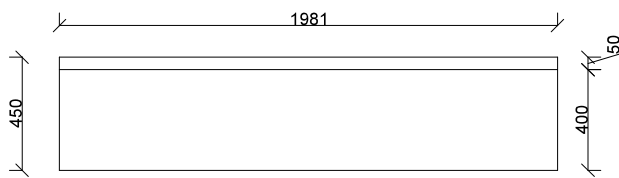

BACK ELEVATION

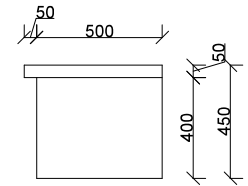

SIDE ELEVATION

SPECIFICATION:

Supplying making and fixing of chair made of wood as per design and instruction. Size: (1.981x0.450x0.600)m

DWARIKA ENGINEERING AND CONSTRUCTION SUPPLIERS PVT.LTD.

Samakhushi-26, Kathmandu, Nepal
Contact No., +977-01-4954993

PROJECT-DETAIL PROJECT REPORT OF INTERIOR DESIGN IN MUNICIPAL BUILDING, BHIMSENTHAPA RURAL MUNICIPALITY KHANCHOK-GORKHA, GANDAKI PROVINCE, NEPAL

LOCATION:
GORKHA, GANDAKI PROVINCE, NEPAL

TITLE: ARCHITECTURAL DRAWINGS
INTERIOR DESIGN_ FURNITURE DETAILS

CLIENT:
BHIMSENTHAPA RURAL MUNICIPALITY OFFICE OF RURAL MUNICIPALITY EXECUTIVE KHANCHOWK, BHIMSENTHAPA -05, GORKHA, NEPAL.

DRAWN BY: AR,HIMAL ROKAYA

CIVIL ENGINEER: ER. ABDUL MIYA

ARCHITECT:
AR.INU SHAKYA/ MAHENDRA RAJ KHATRI

CHECKED BY: AR, MAHENDRA RAJ KHATRI
NEC REGD:- 2361 "A"

REVISION: 01

SCALE: AS MENTIONED

DATE: MAY ,2024

A27

CABINET (C1)

QUANTITY: 1

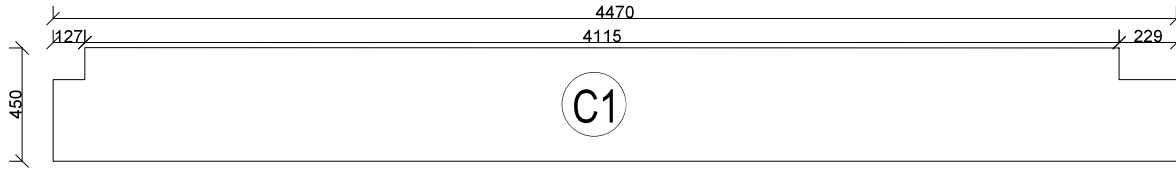

PLAN

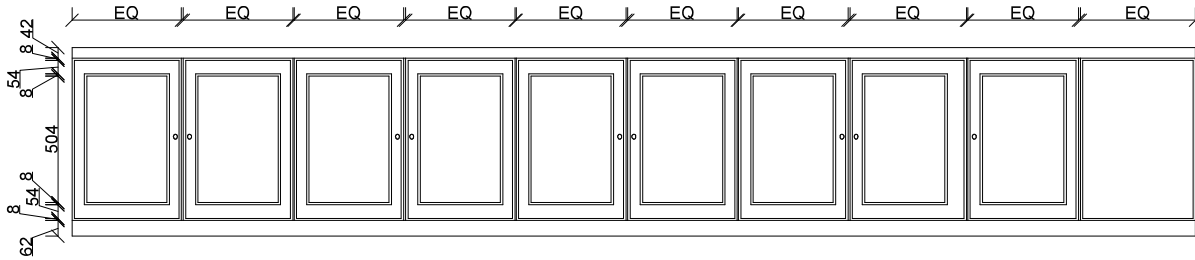

FRONT ELEVATION

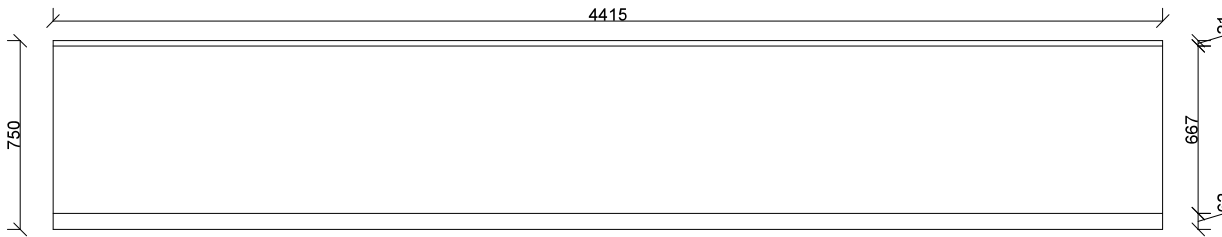

BACK ELEVATION

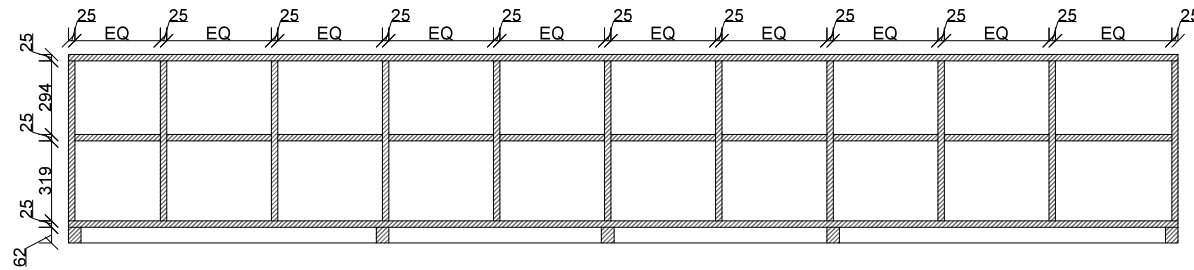

SECTION



SPECIFICATION:

Supplying making and fixing of cabinet made of wooden framing and commercial blockboard and plywood with approve 1mm thk outside laminate including pvc edge lipping,channel hinges etc as per design and instruction. Size: (4.305x0.450x0.75)m

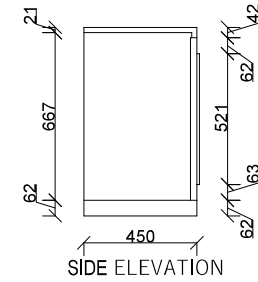

SIDE ELEVATION

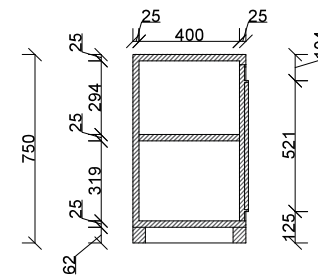

SECTION



DWARIKA ENGINEERING AND CONSTRUCTION SUPPLIERS PVT.LTD.

Samakhushi-26, Kathmandu, Nepal
Contact No., +977-01-4954993

PROJECT-DETAIL PROJECT REPORT OF INTERIOR DESIGN IN MUNICIPAL BUILDING, BHIMSENTHAPA RURAL MUNICIPALITY KHANCHOK-GORKHA, GANDAKI PROVINCE, NEPAL

LOCATION:
GORKHA, GANDAKI PROVINCE, NEPAL

TITLE: ARCHITECTURAL DRAWINGS
INTERIOR DESIGN_ FURNITURE DETAILS

CLIENT:
BHIMSENTHAPA RURAL MUNICIPALITY OFFICE OF RURAL MUNICIPALITY EXECUTIVE KHANCHOWK, BHIMSENTHAPA -05, GORKHA, NEPAL.

DRAWN BY: AR,HIMAL ROKAYA

CIVIL ENGINEER: ER. ABDUL MIYA

ARCHITECT:
AR.INU SHAKYA/ MAHENDRA RAJ KHATRI

CHECKED BY: AR, MAHENDRA RAJ KHATRI
NEC REGD:- 2361 "A"

REVISION: 01

SCALE: AS MENTIONED

DATE: MAY ,2024

A28

CABINET (C2)

QUANTITY: 1

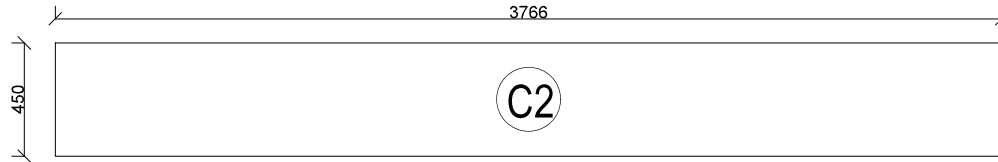

PLAN

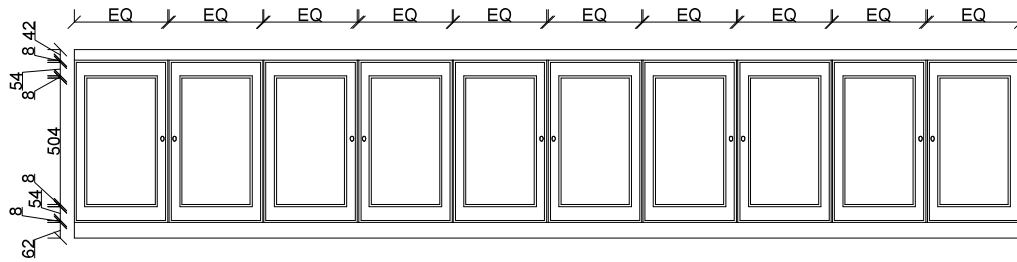

FRONT ELEVATION

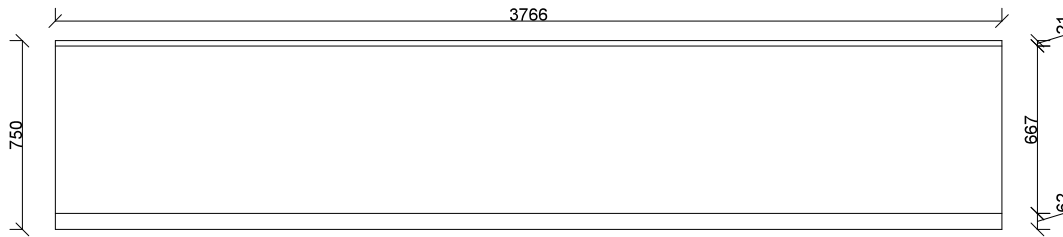

BACK ELEVATION

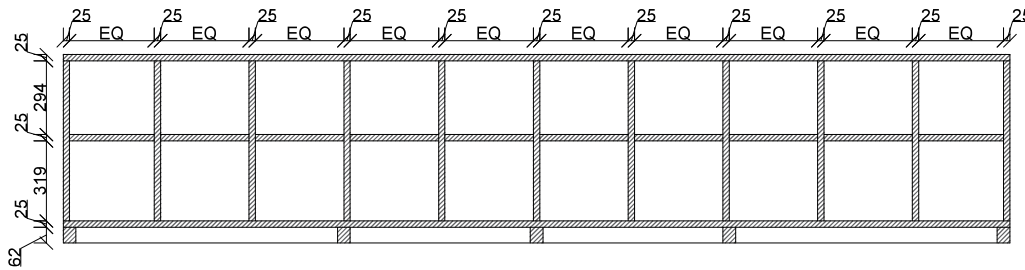

SECTION



SPECIFICATION:

Supplying making and fixing of cabinet made of wooden framing and commercial blockboard and plywood with approve 1mm thk outside laminate including pvc edge lipping,channel hinges etc as per design and instruction.
Size: (3.766x0.450x0.75)m

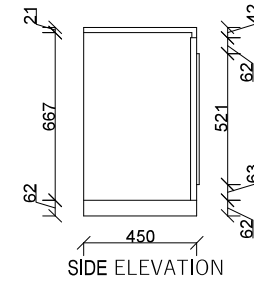

SIDE ELEVATION

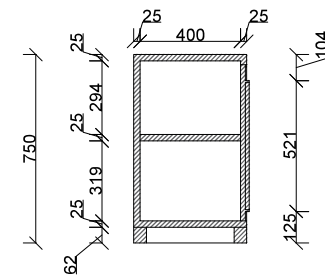

SECTION



DWARIKA ENGINEERING AND CONSTRUCTION SUPPLIERS PVT.LTD.

Samakhushi-26, Kathmandu, Nepal
Contact No., +977-01-4954993

PROJECT-DETAIL PROJECT REPORT OF INTERIOR DESIGN IN MUNICIPAL BUILDING, BHIMSENTHAPA RURAL MUNICIPALITY KHANCHOK-GORKHA, GANDAKI PROVINCE, NEPAL

LOCATION:
GORKHA, GANDAKI PROVINCE, NEPAL

TITLE: ARCHITECTURAL DRAWINGS
INTERIOR DESIGN_ FURNITURE DETAILS

CLIENT:
BHIMSENTHAPA RURAL MUNICIPALITY OFFICE OF RURAL MUNICIPALITY EXECUTIVE KHANCHOWK, BHIMSENTHAPA-05, GORKHA, NEPAL.

DRAWN BY: AR,HIMAL ROKAYA

CIVIL ENGINEER: ER. ABDUL MIYA

ARCHITECT:
AR.INU SHAKYA/ MAHENDRA RAJ KHATRI

CHECKED BY: AR, MAHENDRA RAJ KHATRI
NEC REGD.- 2361 "A"

REVISION: 01

SCALE: AS MENTIONED

DATE: MAY ,2024

A29

CABINET (C3)

QUANTITY: 7

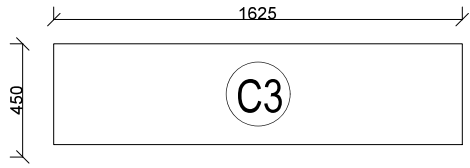

PLAN

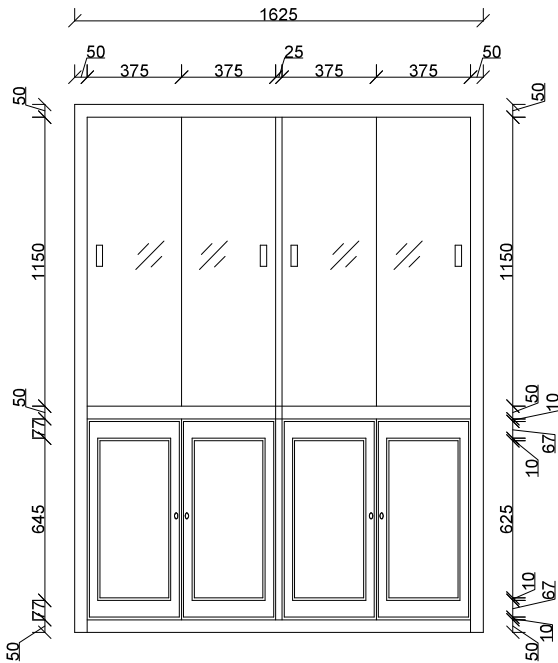

FRONT ELEVATION

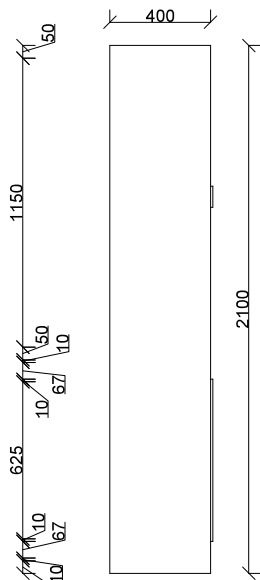

SIDE ELEVATION

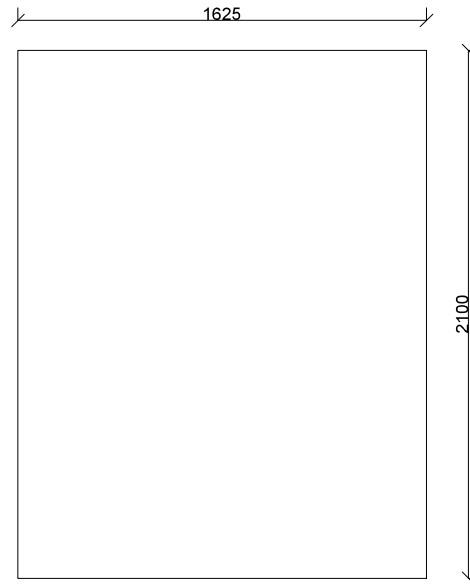

BACK ELEVATION

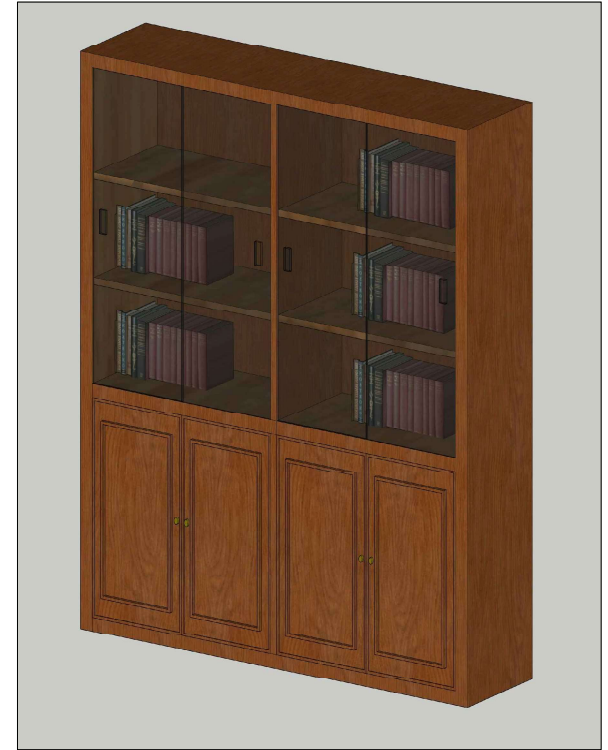

SPECIFICATION:

Supplying making and fixing of cabinet made of wooden framing and commercial blockboard and plywood with approve 1mm thk outside laminate including pvc edge lipping,channel hinges etc as per design and instruction. Size: (1.625x0.4x2.1)m

DWARIKA ENGINEERING AND CONSTRUCTION SUPPLIERS PVT.LTD.

Samakhushi-26, Kathmandu, Nepal
Contact No., +977-01-4954993

PROJECT-DETAIL PROJECT REPORT OF INTERIOR DESIGN IN MUNICIPAL BUILDING, BHIMSENTHAPA RURAL MUNICIPALITY KHANCHOK-GORKHA, GANDAKI PROVINCE, NEPAL

LOCATION:
GORKHA, GANDAKI PROVINCE, NEPAL

TITLE: ARCHITECTURAL DRAWINGS
INTERIOR DESIGN_ FURNITURE DETAILS

CLIENT:
BHIMSENTHAPA RURAL MUNICIPALITY OFFICE OF RURAL MUNICIPALITY EXECUTIVE KHANCHOWK, BHIMSENTHAPA -05, GORKHA, NEPAL.

DRAWN BY: AR,HIMAL ROKAYA

CIVIL ENGINEER: ER. ABDUL MIYA

ARCHITECT:
AR.INU SHAKYA/ MAHENDRA RAJ KHATRI

CHECKED BY: AR, MAHENDRA RAJ KHATRI
NEC REGD:- 2361 "A"

REVISION: 01

SCALE: AS MENTIONED

DATE: MAY ,2024

A30

CABINET (C3)

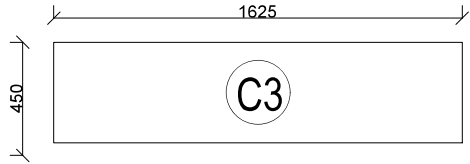

PLAN

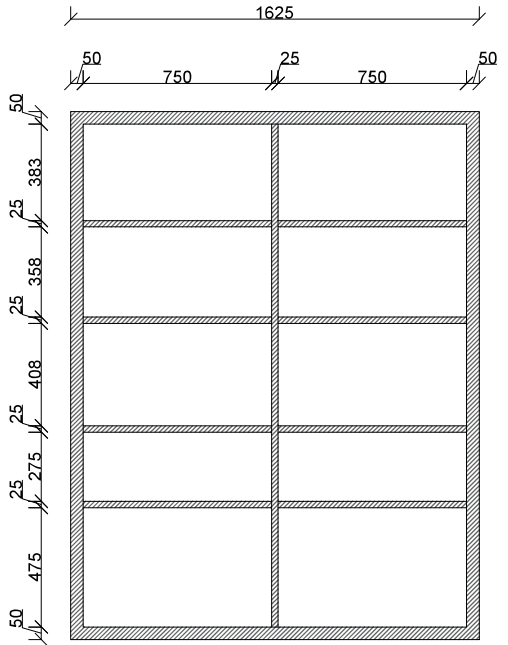

SECTION

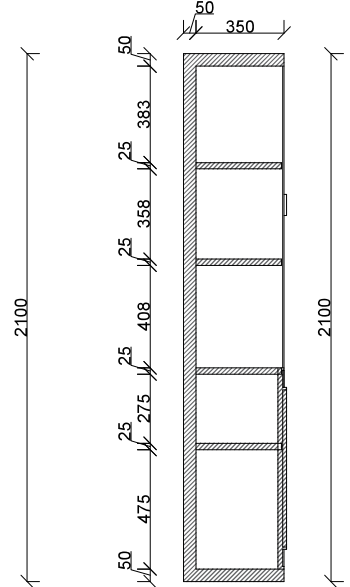

SECTION

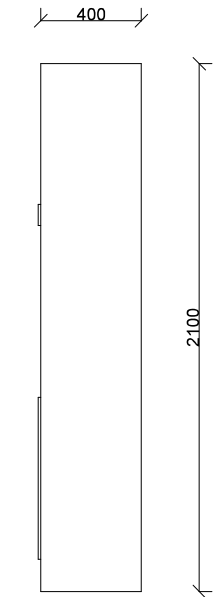

SIDE ELEVATION

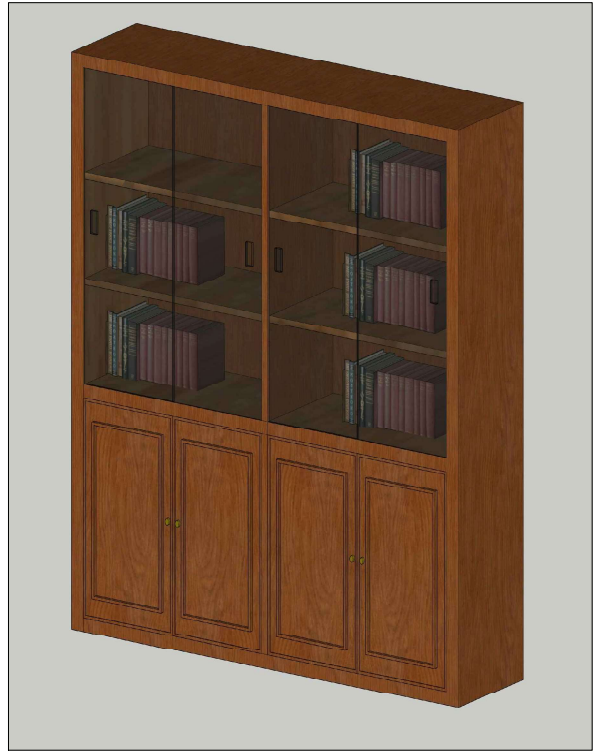

SPECIFICATION:

Supplying making and fixing of cabinet made of wooden framing and commercial blockboard and plywood with approve 1mm thk outside laminate including pvc edge lipping,channel hinges etc as per design and instruction. Size: (1.625x0.4x2.1)m

DWARIKA ENGINEERING AND CONSTRUCTION SUPPLIERS PVT.LTD.

Samakhushi-26, Kathmandu, Nepal
Contact No., +977-01-4954993

PROJECT-DETAIL PROJECT REPORT OF INTERIOR DESIGN IN MUNICIPAL BUILDING, BHIMSENTHAPA RURAL MUNICIPALITY KHANCHOK-GORKHA, GANDAKI PROVINCE, NEPAL

LOCATION: GORKHA, GANDAKI PROVINCE, NEPAL

TITLE: ARCHITECTURAL DRAWINGS
INTERIOR DESIGN_ FURNITURE DETAILS

CLIENT: BHIMSENTHAPA RURAL MUNICIPALITY OFFICE OF RURAL MUNICIPALITY EXECUTIVE KHANCHOWK, BHIMSENTHAPA -05, GORKHA, NEPAL.

DRAWN BY: AR,HIMAL ROKAYA
CIVIL ENGINEER: ER. ABDUL MIYA

ARCHITECT: AR.INU SHAKYA/ MAHENDRA RAJ KHATRI
CHECKED BY: AR, MAHENDRA RAJ KHATRI
NEC REGD:- 2361 "A"

REVISION: 01
SCALE: AS MENTIONED
DATE: MAY ,2024

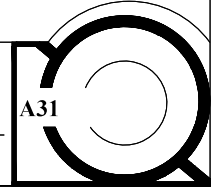

CABINET (C3')

QUANTITY: 1

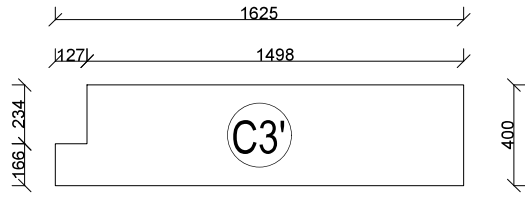

PLAN

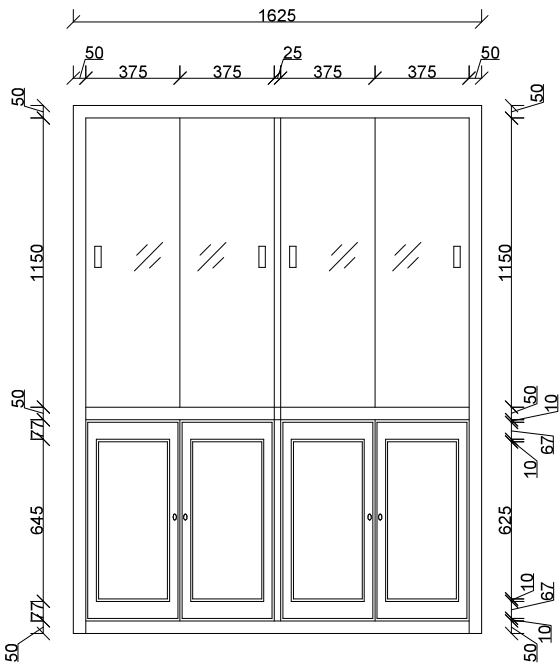

FRONT ELEVATION

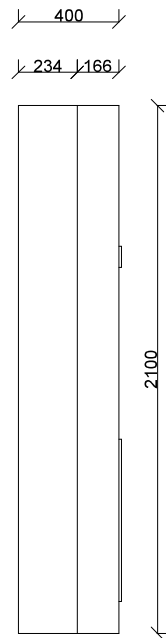

SIDE ELEVATION

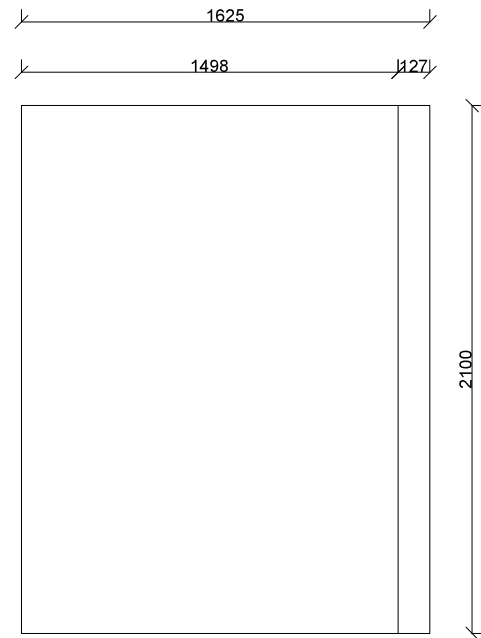

BACK ELEVATION

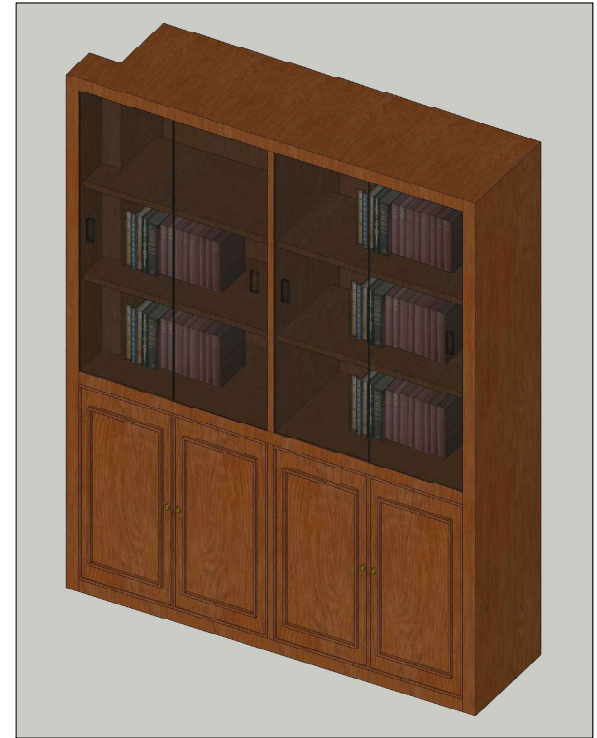

SPECIFICATION:

Supplying making and fixing of cabinet made of wooden framing and commercial blockboard and plywood with approve 1mm thk outside laminate including pvc edge lipping,channel hinges etc as per design and instruction. Size: (1.625x0.4x2.1)m

DWARIKA ENGINEERING AND CONSTRUCTION SUPPLIERS PVT.LTD.

Samakhushi-26, Kathmandu, Nepal
Contact No., +977-01-4954993

PROJECT-DETAIL PROJECT REPORT OF INTERIOR DESIGN IN MUNICIPAL BUILDING, BHIMSENTHAPA RURAL MUNICIPALITY KHANCHOK-GORKHA, GANDAKI PROVINCE, NEPAL

LOCATION:
GORKHA, GANDAKI PROVINCE, NEPAL

TITLE: ARCHITECTURAL DRAWINGS
INTERIOR DESIGN_ FURNITURE DETAILS

CLIENT:
BHIMSENTHAPA RURAL MUNICIPALITY OFFICE OF RURAL MUNICIPALITY EXECUTIVE KHANCHOWK, BHIMSENTHAPA -05, GORKHA, NEPAL.

DRAWN BY: AR,HIMAL ROKAYA

CIVIL ENGINEER: ER. ABDUL MIYA

ARCHITECT:
AR.INU SHAKYA/ MAHENDRA RAJ KHATRI

CHECKED BY: AR, MAHENDRA RAJ KHATRI
NEC REGD:- 2361 "A"

REVISION: 01

SCALE: AS MENTIONED

DATE: MAY ,2024

A32

CABINET (C3')

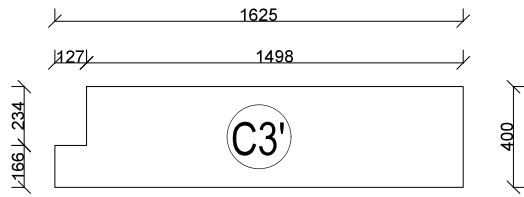

PLAN

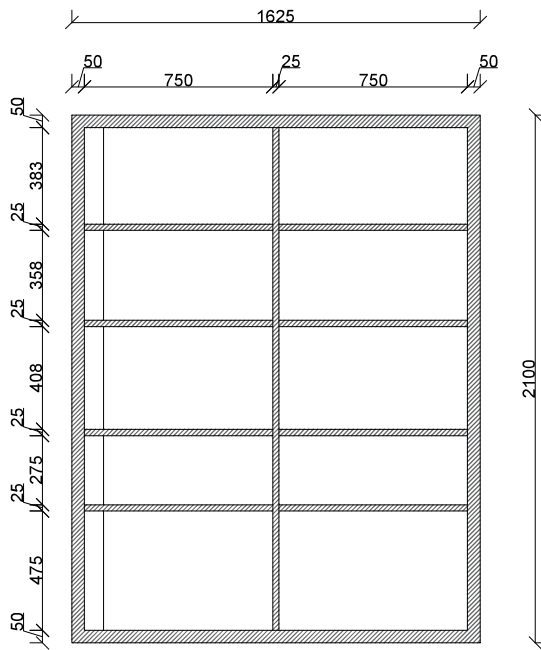

SECTION

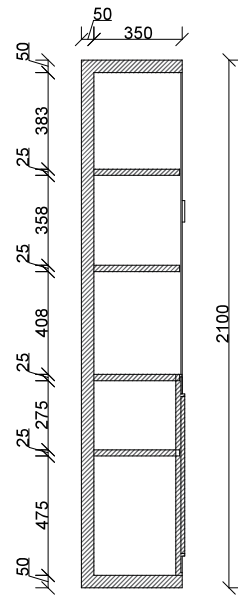

SECTION

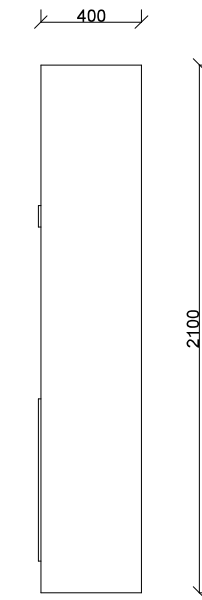

SIDE ELEVATION



SPECIFICATION:

Supplying making and fixing of cabinet made of wooden framing and commercial blockboard and plywood with approve 1mm thk outside laminate including pvc edge lipping,channel hinges etc as per design and instruction. Size: (1.625x0.4x2.1)m

DWARIKA ENGINEERING AND CONSTRUCTION SUPPLIERS PVT.LTD.

Samakhushi-26, Kathmandu, Nepal
Contact No., +977-01-4954993

PROJECT-DETAIL PROJECT REPORT OF INTERIOR DESIGN IN MUNICIPAL BUILDING, BHIMSANTHAPA RURAL MUNICIPALITY KHANCHOK-GORKHA, GANDAKI PROVINCE, NEPAL

LOCATION:
GORKHA, GANDAKI PROVINCE, NEPAL

TITLE: ARCHITECTURAL DRAWINGS
INTERIOR DESIGN_ FURNITURE DETAILS

CLIENT:
BHIMSANTHAPA RURAL MUNICIPALITY OFFICE OF RURAL MUNICIPALITY EXECUTIVE KHANCHOWK, BHIMSANTHAPA -05, GORKHA, NEPAL.

DRAWN BY: AR,HIMAL ROKAYA

CIVIL ENGINEER: ER. ABDUL MIYA

ARCHITECT:
AR.INU SHAKYA/ MAHENDRA RAJ KHATRI

CHECKED BY: AR, MAHENDRA RAJ KHATRI
NEC REGD:- 2361 "A"

REVISION: 01

SCALE: AS MENTIONED

DATE: MAY ,2024

A33

CABINET (C4)

QUANTITY: 1

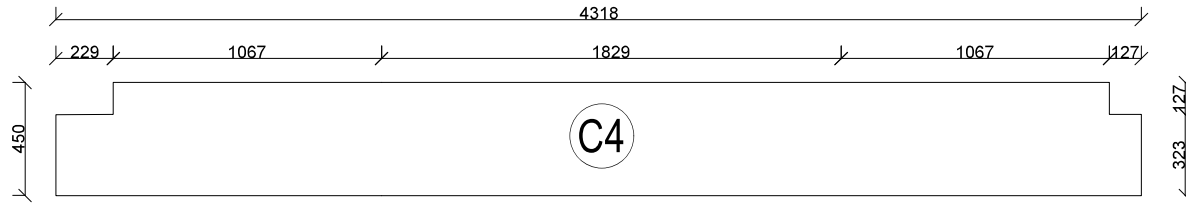

PLAN

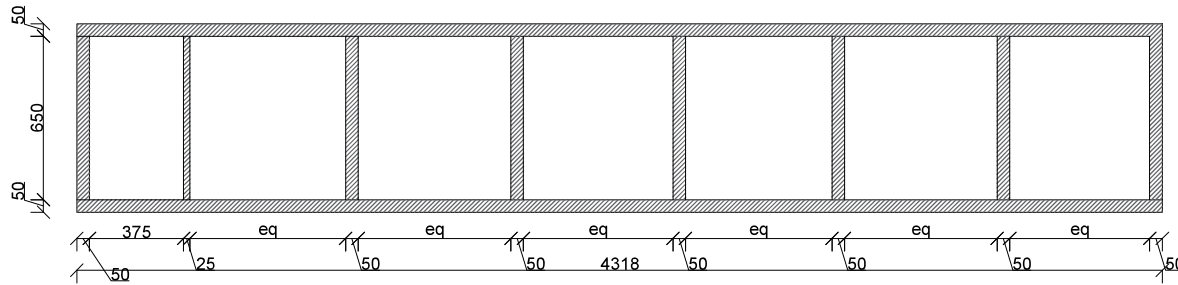

SECTION

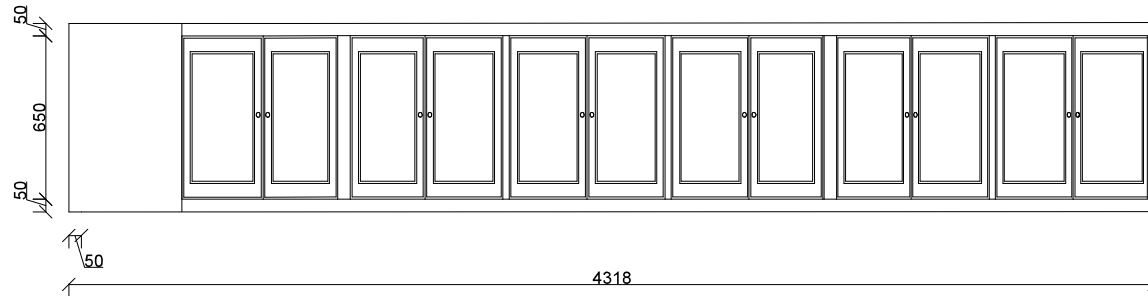

FRONT ELEVATION



SPECIFICATION:

Supplying making and fixing of cabinet made of wooden framing and commercial blockboard and plywood with approve 1mm thk outside laminate including pvc edge lipping,channel hinges etc as per design and instruction. Size: (4.318x0.450x2.090)m

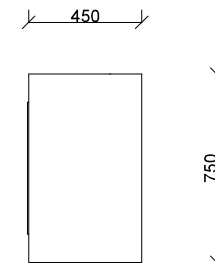

SIDE ELEVATION

DWARIKA ENGINEERING AND CONSTRUCTION SUPPLIERS PVT.LTD.

Samakhushi-26, Kathmandu, Nepal
Contact No., +977-01-4954993

PROJECT-DETAIL PROJECT REPORT OF INTERIOR DESIGN IN MUNICIPAL BUILDING, BHIMSENTHAPA RURAL MUNICIPALITY KHANCHOK-GORKHA, GANDAKI PROVINCE, NEPAL

LOCATION:
GORKHA, GANDAKI PROVINCE, NEPAL

TITLE: ARCHITECTURAL DRAWINGS
INTERIOR DESIGN_ FURNITURE DETAILS

CLIENT:
BHIMSENTHAPA RURAL MUNICIPALITY OFFICE OF RURAL MUNICIPALITY EXECUTIVE KHANCHOWK, BHIMSENTHAPA-05, GORKHA, NEPAL.

DRAWN BY: AR,HIMAL ROKAYA

CIVIL ENGINEER: ER. ABDUL MIYA

ARCHITECT:
AR.INU SHAKYA/ MAHENDRA RAJ KHATRI

CHECKED BY: AR, MAHENDRA RAJ KHATRI
NEC REGD.- 2361 "A"

REVISION: 01

SCALE: AS MENTIONED

DATE: MAY ,2024

A34

CABINET (C2')

QUANTITY: 1



SPECIFICATION:

Supplying making and fixing of cabinet made of wooden framing and commercial blockboard and plywood with approve 1mm thk outside laminate including pvc edge lipping,channel hinges etc as per design and instruction.
Size: (2.265x0.450x0.75)m

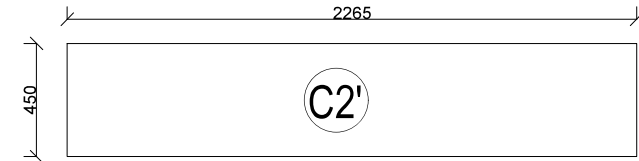

PLAN

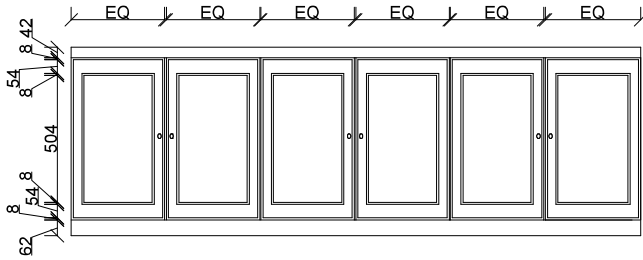

FRONT ELEVATION

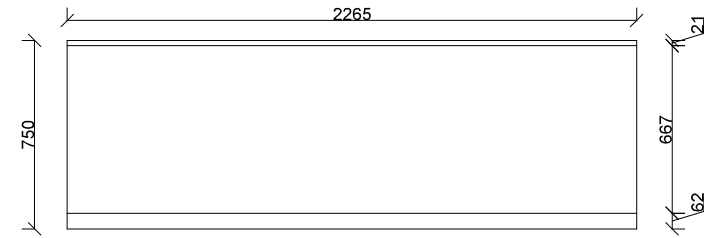

BACK ELEVATION

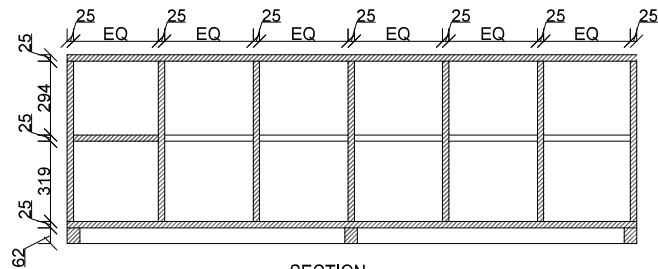

SECTION

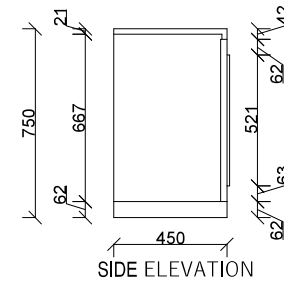

SIDE ELEVATION

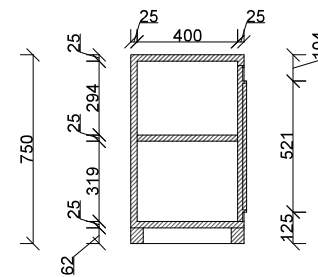

SECTION

DWARIKA ENGINEERING AND CONSTRUCTION SUPPLIERS PVT.LTD.

Samakhushi-26, Kathmandu, Nepal
Contact No., +977-01-4954993

PROJECT-DETAIL PROJECT REPORT OF INTERIOR DESIGN IN MUNICIPAL BUILDING, BHIMSENTHAPA RURAL MUNICIPALITY KHANCHOK-GORKHA, GANDAKI PROVINCE, NEPAL

LOCATION:
GORKHA, GANDAKI PROVINCE, NEPAL

TITLE: ARCHITECTURAL DRAWINGS
INTERIOR DESIGN_ FURNITURE DETAILS

CLIENT:
BHIMSENTHAPA RURAL MUNICIPALITY OFFICE OF RURAL MUNICIPALITY EXECUTIVE KHANCHOWK, BHIMSENTHAPA-05, GORKHA, NEPAL.

DRAWN BY: AR,HIMAL ROKAYA

CIVIL ENGINEER: ER. ABDUL MIYA

ARCHITECT:
AR.INU SHAKYA/ MAHENDRA RAJ KHATRI

CHECKED BY: AR, MAHENDRA RAJ KHATRI
NEC REGD.- 2361 "A"

REVISION: 01

SCALE: AS MENTIONED

DATE: MAY ,2024

A35

CABINET (C5)

QUANTITY: 3

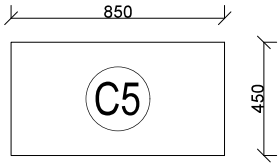

PLAN

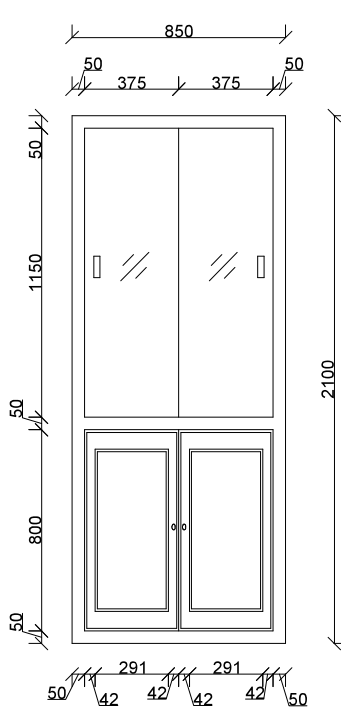

FRONT ELEVATION

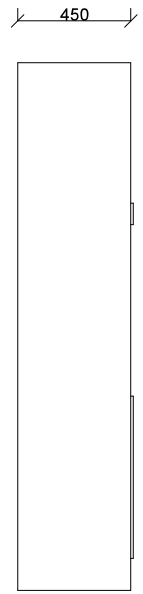

SIDE ELEVATION

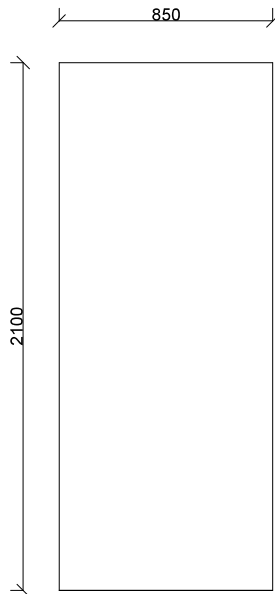

BACK ELEVATION

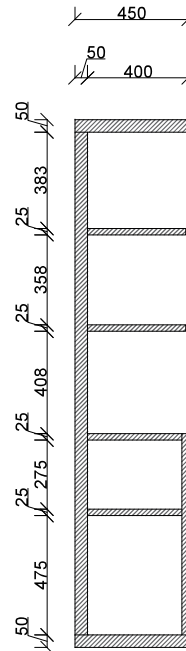

SECTION

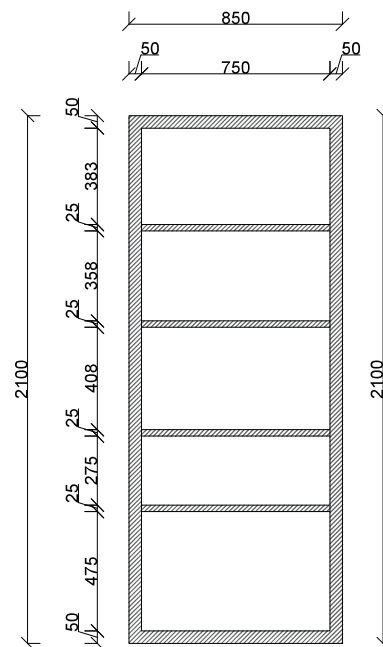

SECTION



SPECIFICATION:

Supplying making and fixing of cabinet made of wooden framing and commercial blockboard and plywood with approve 1mm thk outside laminate including pvc edge lipping,channel hinges etc as per design and instruction. Size: (0.850x0.450x2.1)m

DWARIKA ENGINEERING AND CONSTRUCTION SUPPLIERS PVT.LTD.

Samakhushi-26, Kathmandu, Nepal
Contact No.: +977-01-4954993

PROJECT-DETAIL PROJECT REPORT OF INTERIOR DESIGN IN MUNICIPAL BUILDING, BHIMSENTHAPA RURAL MUNICIPALITY KHANCHOK-GORKHA, GANDAKI PROVINCE, NEPAL

LOCATION:
GORKHA, GANDAKI PROVINCE, NEPAL

TITLE: ARCHITECTURAL DRAWINGS
INTERIOR DESIGN_ FURNITURE DETAILS

CLIENT:
BHIMSENTHAPA RURAL MUNICIPALITY OFFICE OF RURAL MUNICIPALITY EXECUTIVE KHANCHOWK, BHIMSENTHAPA -05, GORKHA, NEPAL.

DRAWN BY: AR,HIMAL ROKAYA

CIVIL ENGINEER: ER. ABDUL MIYA

ARCHITECT:
AR.INU SHAKYA/ MAHENDRA RAJ KHATRI

CHECKED BY: AR, MAHENDRA RAJ KHATRI
NEC REGD:- 2361 "A"

REVISION: 01

SCALE: AS MENTIONED

DATE: MAY ,2024

A37

CABINET (C6)

QUANTITY: 1

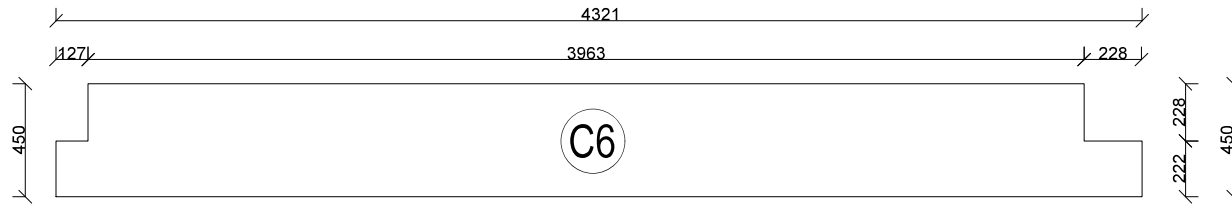

PLAN

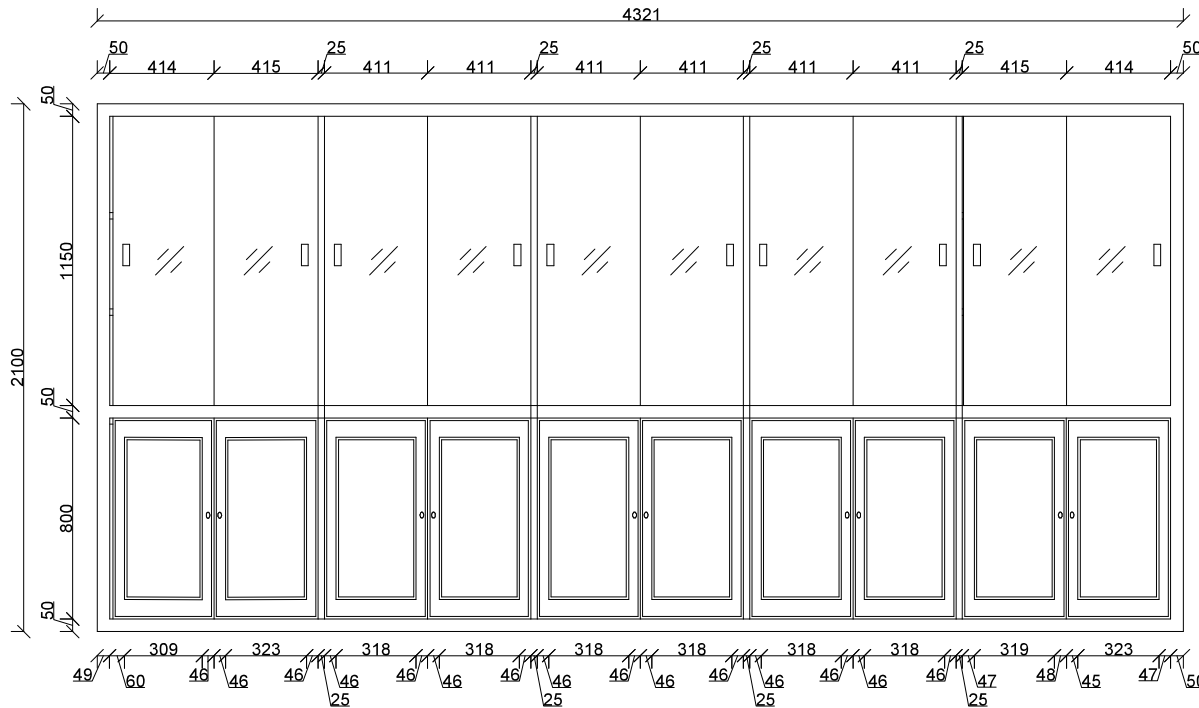

FRONT ELEVATION



SPECIFICATION:

Supplying making and fixing of cabinet made of wooden framing and commercial blockboard and plywood with approve 1mm thk outside laminate including pvc edge lipping,channel hinges etc as per design and instruction. Size: (4.321x0.450x2.1)m

DWARIKA ENGINEERING AND CONSTRUCTION SUPPLIERS PVT.LTD.

Samakhushi-26, Kathmandu, Nepal
Contact No., +977-01-4954993

PROJECT-DETAIL PROJECT REPORT OF INTERIOR DESIGN IN MUNICIPAL BUILDING, BHIMSENTHAPA RURAL MUNICIPALITY KHANCHOK-GORKHA, GANDAKI PROVINCE, NEPAL

LOCATION:
GORKHA, GANDAKI PROVINCE, NEPAL

TITLE: ARCHITECTURAL DRAWINGS
INTERIOR DESIGN_ FURNITURE DETAILS

CLIENT:
BHIMSENTHAPA RURAL MUNICIPALITY OFFICE OF RURAL MUNICIPALITY EXECUTIVE KHANCHOWK, BHIMSENTHAPA -05, GORKHA, NEPAL.

DRAWN BY: AR,HIMAL ROKAYA

CIVIL ENGINEER: ER. ABDUL MIYA

ARCHITECT:
AR.INU SHAKYA/ MAHENDRA RAJ KHATRI

CHECKED BY: AR, MAHENDRA RAJ KHATRI
NEC REGD:- 2361 "A"

REVISION: 01

SCALE: AS MENTIONED

DATE: MAY ,2024

A38

CABINET (C6)

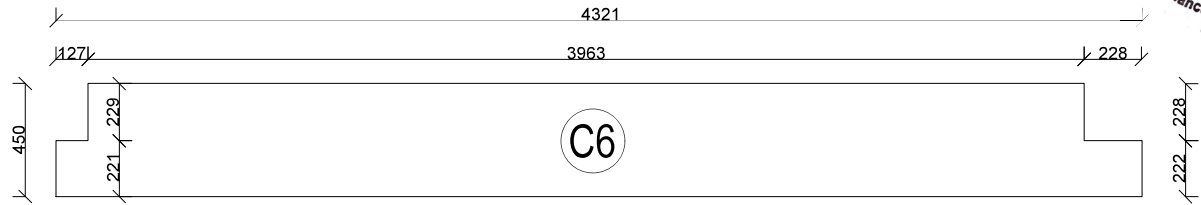

PLAN

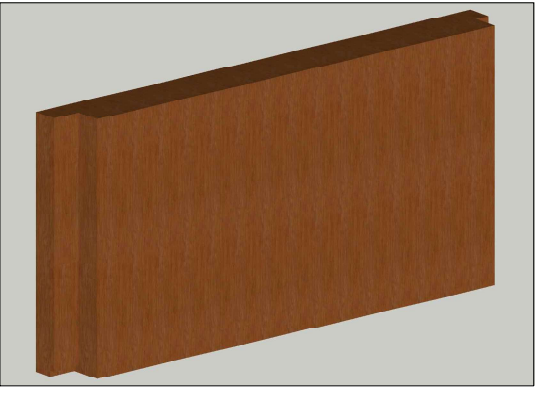

BACK ELEVATION

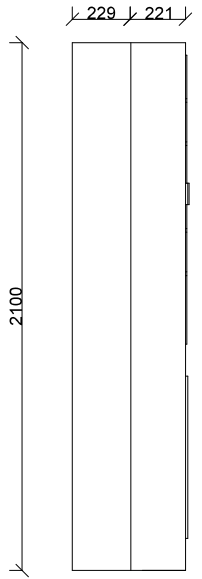

SIDE ELEVATION

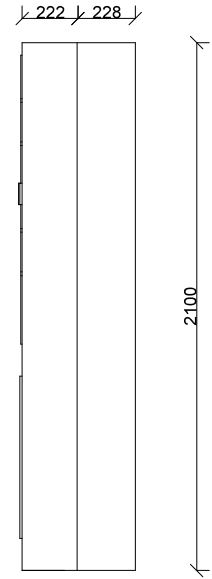

SIDE ELEVATION

DWARIKA ENGINEERING AND CONSTRUCTION SUPPLIERS PVT.LTD.

Samakhushi-26, Kathmandu, Nepal
Contact No.: +977-01-4954993

PROJECT-DETAIL PROJECT REPORT OF INTERIOR DESIGN IN MUNICIPAL BUILDING, BHIMSENTHAPA RURAL MUNICIPALITY KHANCHOK-GORKHA, GANDAKI PROVINCE, NEPAL

LOCATION:
GORKHA, GANDAKI PROVINCE, NEPAL

TITLE: ARCHITECTURAL DRAWINGS
INTERIOR DESIGN_ FURNITURE DETAILS

CLIENT:
BHIMSENTHAPA RURAL MUNICIPALITY OFFICE OF RURAL MUNICIPALITY EXECUTIVE KHANCHOWK, BHIMSENTHAPA -05, GORKHA, NEPAL.

DRAWN BY: AR.HIMAL ROKAYA

CIVIL ENGINEER: ER. ABDUL MIYA

ARCHITECT:
AR.INU SHAKYA/ MAHENDRA RAJ KHATRI

CHECKED BY: AR, MAHENDRA RAJ KHATRI
NEC REGD:- 2361 "A"

REVISION: 01

SCALE: AS MENTIONED

DATE: MAY ,2024

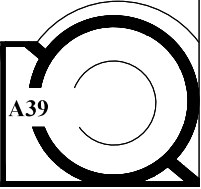

CABINET (C6)

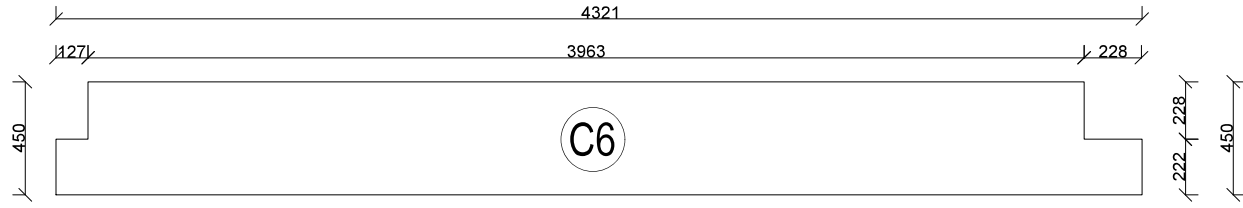

C6

PLAN

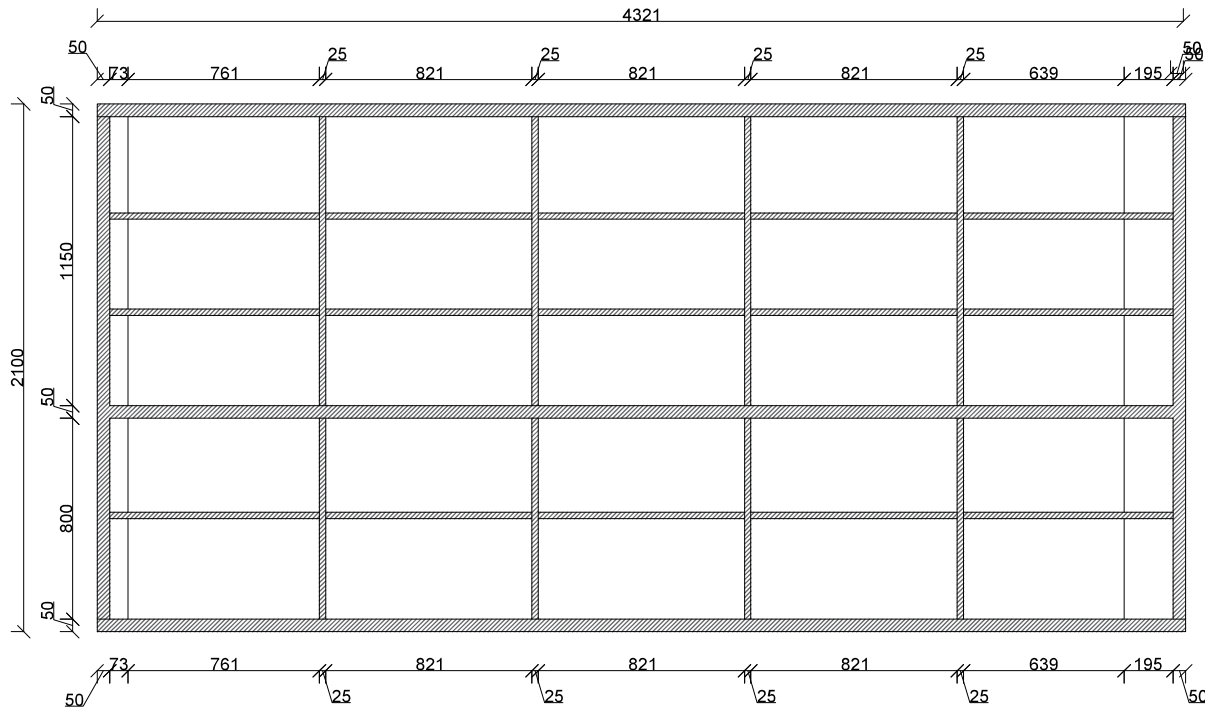

SECTION

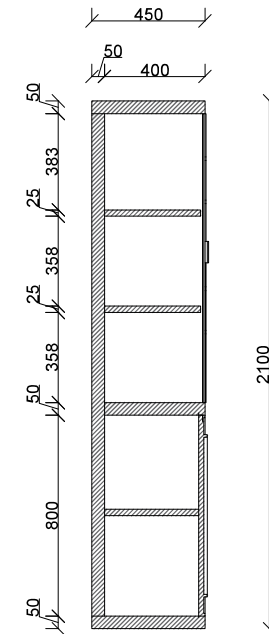

SECTION



DWARIKA ENGINEERING AND CONSTRUCTION SUPPLIERS PVT.LTD.

Samakhushi-26, Kathmandu, Nepal
Contact No., +977-01-4954993

PROJECT-DETAIL PROJECT REPORT OF INTERIOR DESIGN IN MUNICIPAL BUILDING, BHIMSENTHAPA RURAL MUNICIPALITY KHANCHOK-GORKHA, GANDAKI PROVINCE, NEPAL

LOCATION:
GORKHA, GANDAKI PROVINCE, NEPAL

TITLE: ARCHITECTURAL DRAWINGS
INTERIOR DESIGN_ FURNITURE DETAILS

CLIENT:
BHIMSENTHAPA RURAL MUNICIPALITY OFFICE OF RURAL MUNICIPALITY EXECUTIVE KHANCHOWK, BHIMSENTHAPA-05, GORKHA, NEPAL.

DRAWN BY: AR,HIMAL ROKAYA

CIVIL ENGINEER: ER. ABDUL MIYA

ARCHITECT:
AR.INU SHAKYA/ MAHENDRA RAJ KHATRI

CHECKED BY: AR, MAHENDRA RAJ KHATRI
NEC REGD:- 2361 "A"

REVISION: 01

SCALE: AS MENTIONED

DATE: MAY ,2024

A40

CABINET (C7 & C8)

QUANTITY: 1

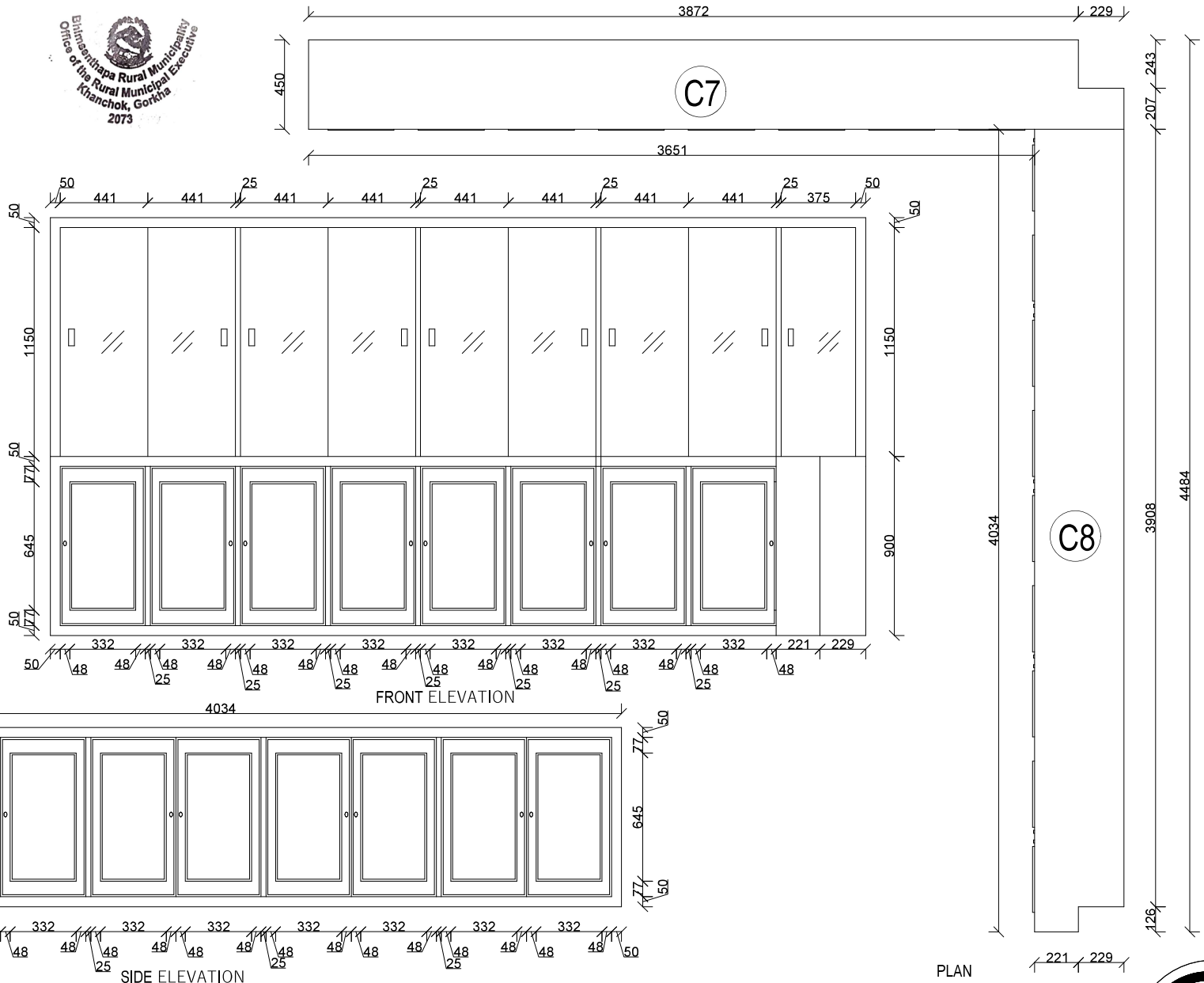

DWARIKA ENGINEERING AND CONSTRUCTION SUPPLIERS PVT.LTD.

Samakhushi-26, Kathmandu, Nepal
Contact No. +977-01-4954993

PROJECT-DETAIL PROJECT REPORT OF INTERIOR DESIGN IN MUNICIPAL BUILDING, BHIMSENTHAPA RURAL MUNICIPALITY KHANCHOK-GORKHA, GANDAKI PROVINCE, NEPAL

LOCATION:
GORKHA, GANDAKI PROVINCE, NEPAL

TITLE: ARCHITECTURAL DRAWINGS
INTERIOR DESIGN_ FURNITURE DETAILS

CLIENT:
BHIMSENTHAPA RURAL MUNICIPALITY OFFICE OF RURAL MUNICIPALITY EXECUTIVE KHANCHOWK, BHIMSENTHAPA-05, GORKHA, NEPAL.

DRAWN BY: AR,HIMAL ROKAYA

CIVIL ENGINEER: ER. ABDUL MIYA

ARCHITECT:
AR.INU SHAKYA/ MAHENDRA RAJ KHATRI
CHECKED BY: AR, MAHENDRA RAJ KHATRI
NEC REGD:- 2361 "A"

REVISION: 01

SCALE: AS MENTIONED

DATE: MAY ,2024

A41

CABINET (C7 & C8)

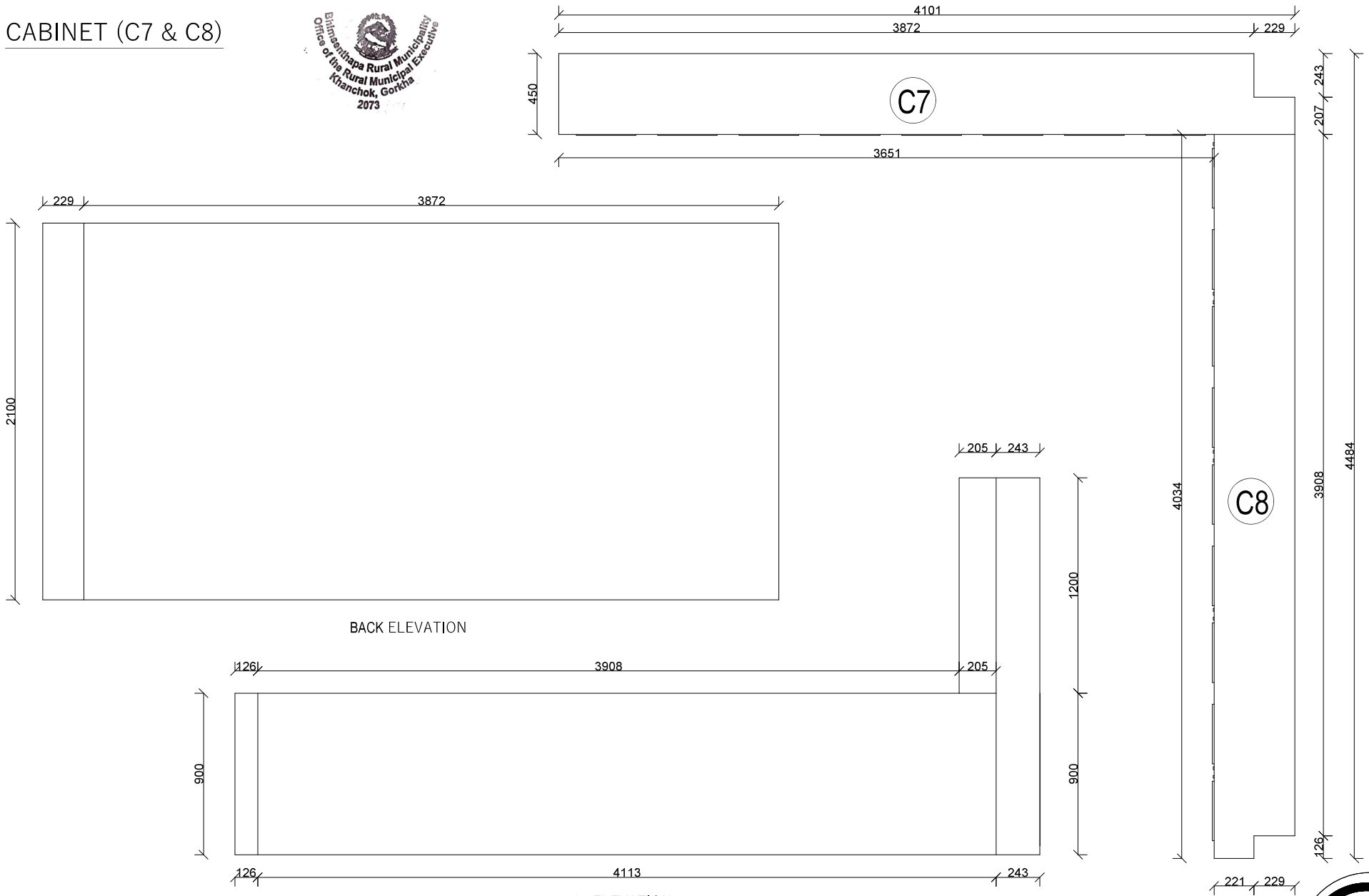

DWARIKA ENGINEERING AND CONSTRUCTION SUPPLIERS PVT.LTD.

Samakhushi-26, Kathmandu, Nepal
Contact No., +977-01-4954993

PROJECT-DETAIL PROJECT REPORT OF INTERIOR DESIGN IN MUNICIPAL BUILDING, BHIMSENTHAPA RURAL MUNICIPALITY KHANCHOK-GORKHA, GANDAKI PROVINCE, NEPAL

LOCATION:
GORKHA, GANDAKI PROVINCE, NEPAL

TITLE: ARCHITECTURAL DRAWINGS
INTERIOR DESIGN_ FURNITURE DETAILS

CLIENT:
BHIMSENTHAPA RURAL MUNICIPALITY OFFICE OF RURAL MUNICIPALITY EXECUTIVE KHANCHOWK, BHIMSENTHAPA -05, GORKHA, NEPAL.

DRAWN BY: AR,HIMAL ROKAYA

CIVIL ENGINEER: ER. ABDUL MIYA

ARCHITECT:
AR.INU SHAKYA/ MAHENDRA RAJ KHATRI
CHECKED BY: AR, MAHENDRA RAJ KHATRI
NEC REGD:- 2361 "A"

REVISION: 01

SCALE: AS MENTIONED

DATE: MAY ,2024

A42

CABINET (C7 & C8)



SPECIFICATION:

Supplying making and fixing of cabinet made of wooden framing and commercial blockboard and plywood with approve 1mm thk outside laminate including pvc edge lipping,channel hinges etc as per design and instruction. Size: (4.101x0.450x2.1)m and (4.484x0.450x0.9)m

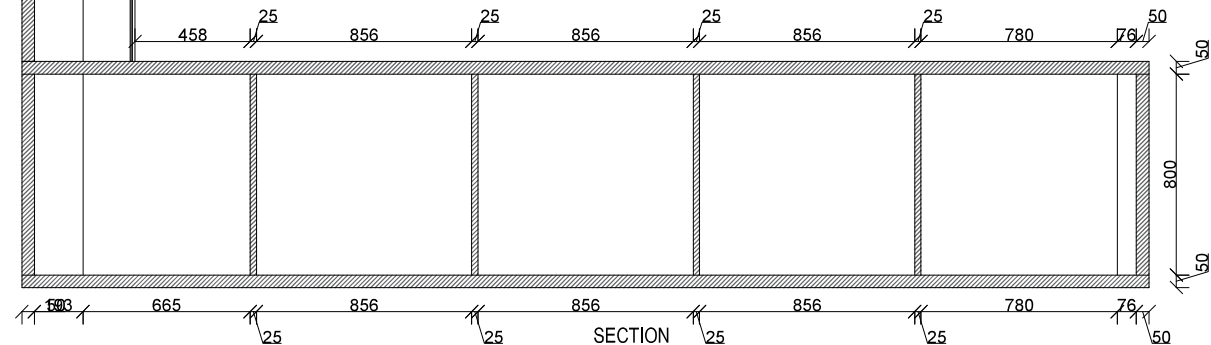
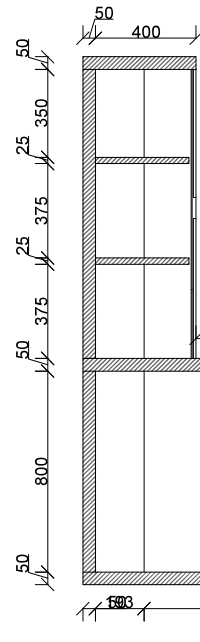
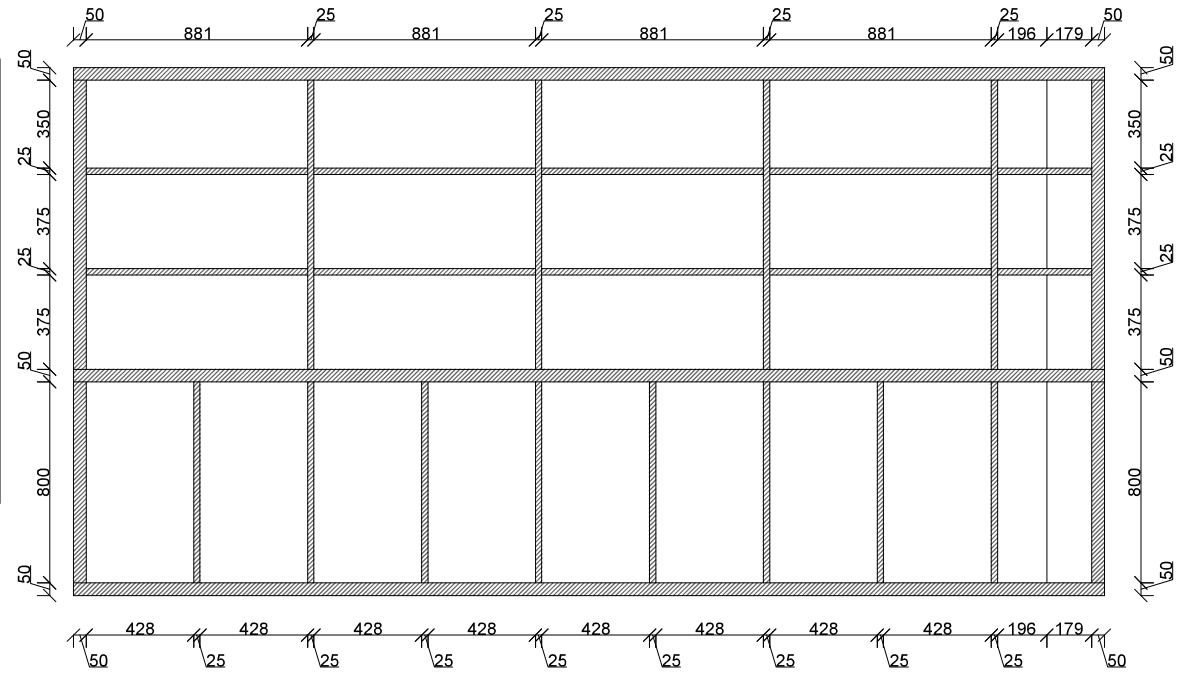

DWARIKA ENGINEERING AND CONSTRUCTION SUPPLIERS PVT.LTD.

Samakhushi-26, Kathmandu, Nepal
Contact No., +977-01-4954993

PROJECT-DETAIL PROJECT REPORT OF INTERIOR DESIGN IN MUNICIPAL BUILDING, BHIMSENTHAPA RURAL MUNICIPALITY KHANCHOK-GORKHA, GANDAKI PROVINCE, NEPAL

LOCATION:
GORKHA, GANDAKI PROVINCE, NEPAL

TITLE: ARCHITECTURAL DRAWINGS
INTERIOR DESIGN_ FURNITURE DETAILS

CLIENT:
BHIMSENTHAPA RURAL MUNICIPALITY OFFICE OF RURAL MUNICIPALITY EXECUTIVE KHANCHOWK, BHIMSENTHAPA -05, GORKHA, NEPAL.

DRAWN BY: AR,HIMAL ROKAYA

CIVIL ENGINEER: ER. ABDUL MIYA

ARCHITECT:
AR.INU SHAKYA/ MAHENDRA RAJ KHATRI
CHECKED BY: AR, MAHENDRA RAJ KHATRI
NEC REGD- 2361 "A"

REVISION: 01

SCALE: AS MENTIONED

DATE: MAY ,2024

A43

CEILING CABINET (CC2)

QUANTITY: 2

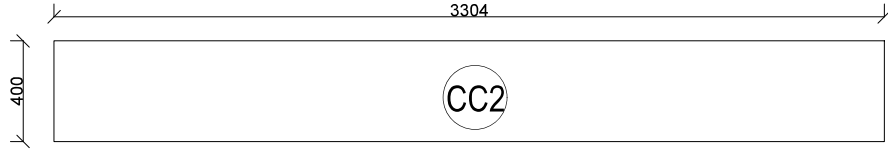

PLAN

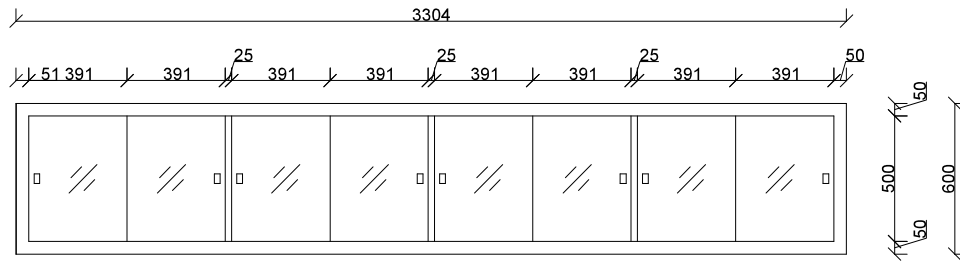

FRONT ELEVATION

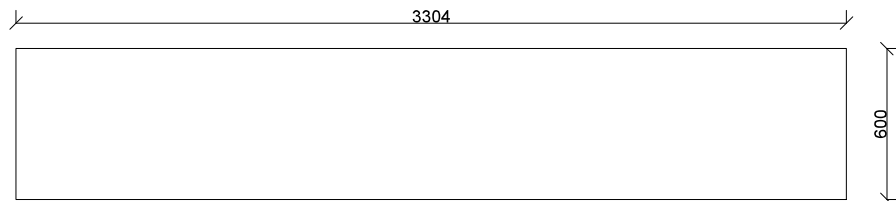

BACK ELEVATION

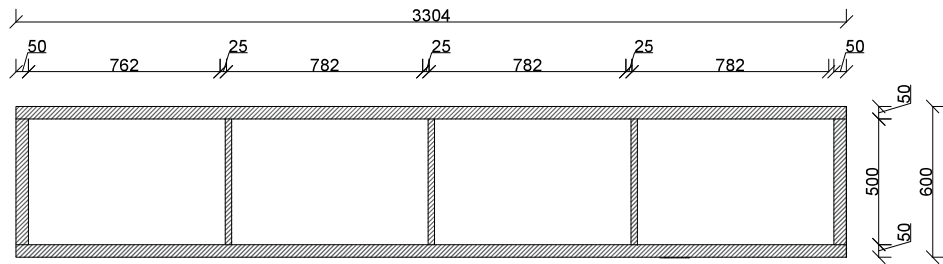

SECTION



SPECIFICATION:

Supplying making and fixing of ceiling cabinet made of wooden framing and commercial blockboard and plywood with approve 1mm thk outside laminate including pvc edge lipping,channel hinges etc as per design and instruction. Size: (3.304x0.4x0.6)m

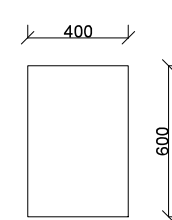

SIDE ELEVATION

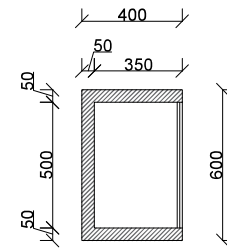

SECTION

DWARIKA ENGINEERING AND CONSTRUCTION SUPPLIERS PVT.LTD.

Samakhushi-26, Kathmandu, Nepal
Contact No., +977-01-4954993

PROJECT-DETAIL PROJECT REPORT OF INTERIOR DESIGN IN MUNICIPAL BUILDING, BHIMSENTHAPA RURAL MUNICIPALITY KHANCHOK-GORKHA, GANDAKI PROVINCE, NEPAL

LOCATION:
GORKHA, GANDAKI PROVINCE, NEPAL

TITLE: ARCHITECTURAL DRAWINGS
INTERIOR DESIGN_ FURNITURE DETAILS

CLIENT:
BHIMSENTHAPA RURAL MUNICIPALITY OFFICE OF RURAL MUNICIPALITY EXECUTIVE KHANCHOWK, BHIMSENTHAPA -05, GORKHA, NEPAL.

DRAWN BY: AR,HIMAL ROKAYA

CIVIL ENGINEER: ER. ABDUL MIYA

ARCHITECT:
AR.INU SHAKYA/ MAHENDRA RAJ KHATRI

CHECKED BY: AR, MAHENDRA RAJ KHATRI
NEC REGD:- 2361 "A"

REVISION: 01

SCALE: AS MENTIONED

DATE: MAY ,2024

A44

CEILING CABINET (CC1)

QUANTITY: 2

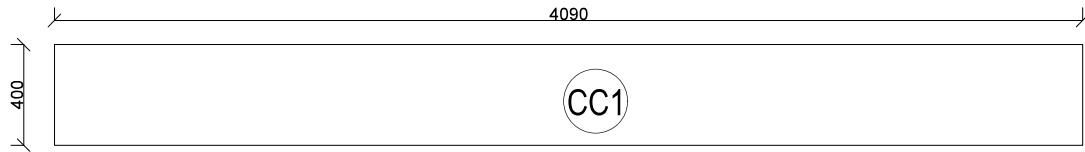

PLAN

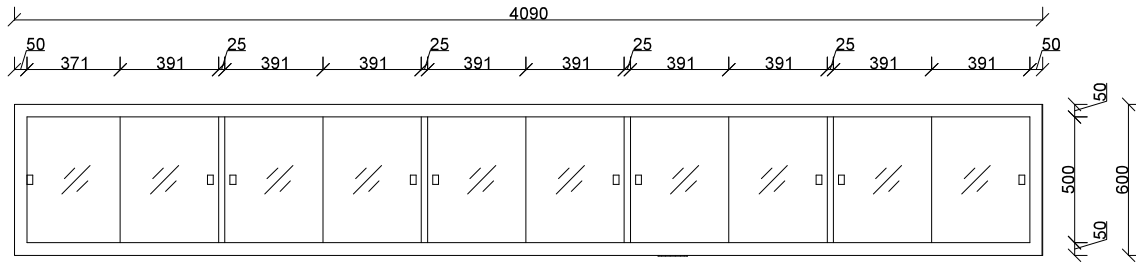

FRONT ELEVATION

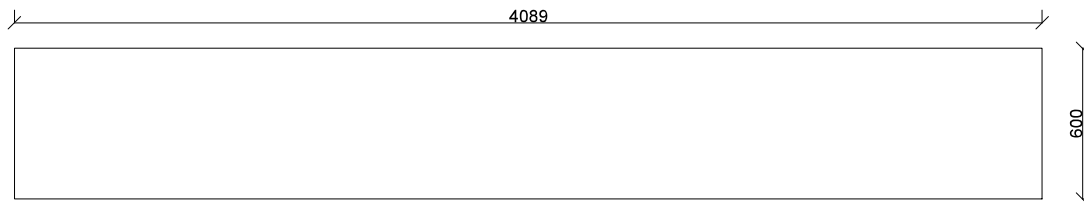

BACK ELEVATION

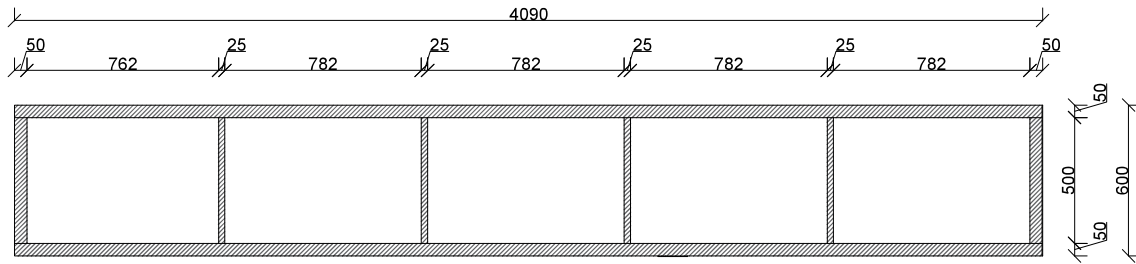

SECTION



SPECIFICATION:

Supplying making and fixing of ceiling cabinet made of wooden framing and commercial blockboard and plywood with approve 1mm thk outside laminate including pvc edge lipping,channel hinges etc as per design and instruction.
Size: (4.090x0.4x0.6)m

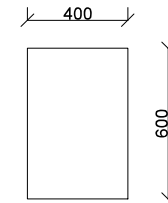

SIDE ELEVATION

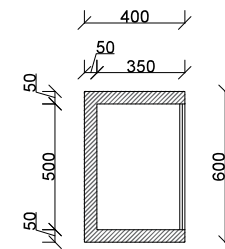

SECTION



DWARIKA ENGINEERING AND CONSTRUCTION SUPPLIERS PVT.LTD.

Samakhushi-26, Kathmandu, Nepal
Contact No., +977-01-4954993

PROJECT-DETAIL PROJECT REPORT OF INTERIOR DESIGN IN MUNICIPAL BUILDING, BHIMSENTHAPA RURAL MUNICIPALITY KHANCHOK-GORKHA, GANDAKI PROVINCE, NEPAL

LOCATION:
GORKHA, GANDAKI PROVINCE, NEPAL

TITLE: ARCHITECTURAL DRAWINGS
INTERIOR DESIGN_ FURNITURE DETAILS

CLIENT:
BHIMSENTHAPA RURAL MUNICIPALITY OFFICE OF RURAL MUNICIPALITY EXECUTIVE KHANCHOWK, BHIMSENTHAPA-05, GORKHA, NEPAL.

DRAWN BY: AR,HIMAL ROKAYA

CIVIL ENGINEER: ER. ABDUL MIYA

ARCHITECT:
AR.INU SHAKYA/ MAHENDRA RAJ KHATRI

CHECKED BY: AR, MAHENDRA RAJ KHATRI
NEC REGD:- 2361 "A"

REVISION: 01

SCALE: AS MENTIONED

DATE: MAY ,2024

A45

ACCOUNT SECTION



PLANNING OFFICER



DWARIKA ENGINEERING AND CONSTRUCTION SUPPLIERS PVT.LTD.

Samakhushi-26, Kathmandu, Nepal
Contact No.: +977-01-4954993

PROJECT-DETAIL PROJECT REPORT OF INTERIOR DESIGN IN MUNICIPAL BUILDING, BHIMSENTHAPA RURAL MUNICIPALITY KHANCHOK-GORKHA, GANDAKI PROVINCE, NEPAL

LOCATION:
GORKHA, GANDAKI PROVINCE, NEPAL

TITLE: ARCHITECTURAL DRAWINGS
INTERIOR DESIGN_ FURNITURE DETAILS

CLIENT:
BHIMSENTHAPA RURAL MUNICIPALITY OFFICE OF RURAL MUNICIPALITY EXECUTIVE KHANCHOWK, BHIMSENTHAPA-05, GORKHA, NEPAL.

DRAWN BY: AR,HIMAL ROKAYA

CIVIL ENGINEER: ER. ABDUL MIYA

ARCHITECT:
AR.INU SHAKYA/ MAHENDRA RAJ KHATRI
CHECKED BY: AR, MAHENDRA RAJ KHATRI
NEC REGD:- 2361 "A"

REVISION: 01

SCALE: AS MENTIONED

DATE: MAY ,2024

A46

ADMINISTRATIVE OFFICER



ENGINEER'S CABIN

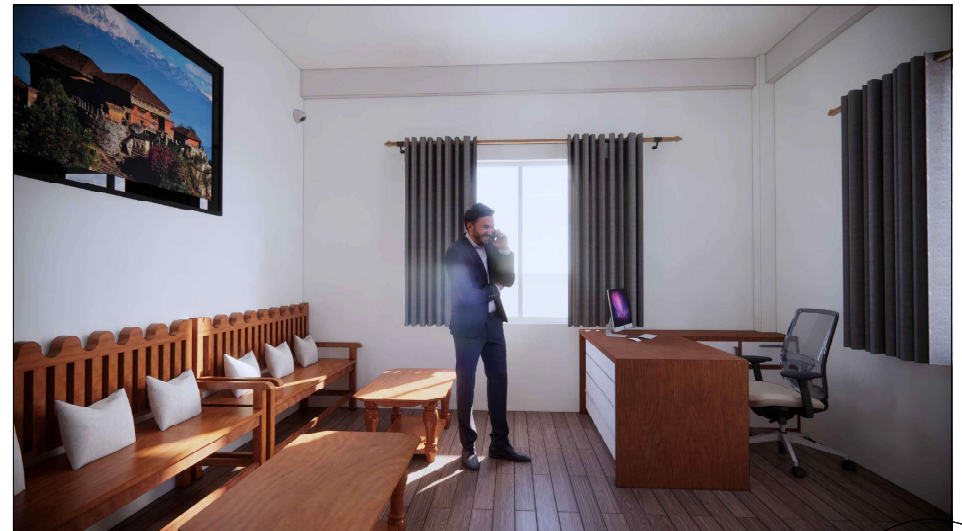

DWARIKA ENGINEERING AND CONSTRUCTION SUPPLIERS PVT.LTD.

Samakhushi-26, Kathmandu, Nepal
Contact No., +977-01-4954993

PROJECT-DETAIL PROJECT REPORT OF INTERIOR DESIGN IN MUNICIPAL BUILDING, BHIMSENTHAPA RURAL MUNICIPALITY KHANCHOK-GORKHA, GANDAKI PROVINCE, NEPAL

LOCATION:
GORKHA, GANDAKI PROVINCE, NEPAL

TITLE: ARCHITECTURAL DRAWINGS
INTERIOR DESIGN_ FURNITURE DETAILS

CLIENT:
BHIMSENTHAPA RURAL MUNICIPALITY OFFICE OF RURAL MUNICIPALITY EXECUTIVE KHANCHOWK, BHIMSENTHAPA-05, GORKHA, NEPAL.

DRAWN BY: AR,HIMAL ROKAYA

CIVIL ENGINEER: ER. ABDUL MIYA

ARCHITECT:
AR.INU SHAKYA/ MAHENDRA RAJ KHATRI
CHECKED BY: AR, MAHENDRA RAJ KHATRI
NEC REGD:- 2361 "A"

REVISION: 01

SCALE: AS MENTIONED

DATE: MAY ,2024

A47

CHAIRMAN'S ROOM

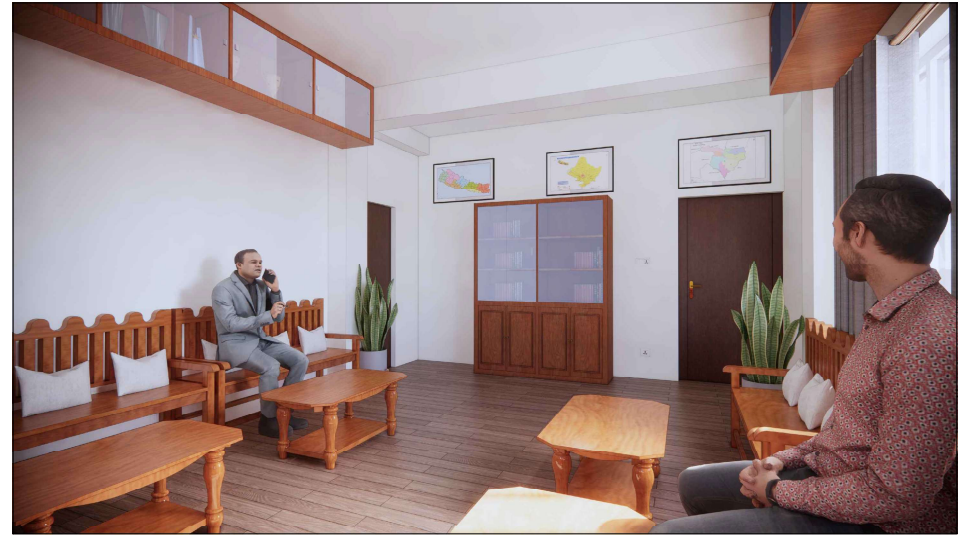

PRIVATE ROOM



**DWARIKA ENGINEERING AND CONSTRUCTION
SUPPLIERS PVT.LTD.**

Samakhushi-26, Kathmandu, Nepal
Contact No., +977-01-4954993

PROJECT-DETAIL PROJECT REPORT OF INTERIOR DESIGN IN MUNICIPAL
BUILDING, BHIMSENTHAPA RURAL MUNICIPALITY
KHANCHOK-GORKHA, GANDAKI PROVINCE, NEPAL

LOCATION:
GORKHA, GANDAKI PROVINCE, NEPAL

TITLE: ARCHITECTURAL DRAWINGS
INTERIOR DESIGN_ FURNITURE DETAILS

CLIENT:
BHIMSENTHAPA RURAL MUNICIPALITY OFFICE OF RURAL
MUNICIPALITY EXECUTIVE KHANCHOWK, BHIMSENTHAPA-05,
GORKHA, NEPAL.

DRAWN BY: AR,HIMAL ROKAYA

CIVIL ENGINEER: ER. ABDUL MIYA

ARCHITECT:
AR.INU SHAKYA/ MAHENDRA RAJ KHATRI
CHECKED BY: AR, MAHENDRA RAJ KHATRI
NEC REGD.- 2361 "A"

REVISION: 01

SCALE: AS MENTIONED

DATE: MAY ,2024

A48

VICE-CHAIRMAN'S ROOM



DWARIKA ENGINEERING AND CONSTRUCTION SUPPLIERS PVT.LTD.

Samakhushi-26, Kathmandu, Nepal
Contact No., +977-01-4954993

PROJECT-DETAIL PROJECT REPORT OF INTERIOR DESIGN IN MUNICIPAL BUILDING, BHIMSENTHAPA RURAL MUNICIPALITY KHANCHOK-GORKHA, GANDAKI PROVINCE, NEPAL

LOCATION:
GORKHA, GANDAKI PROVINCE, NEPAL

TITLE: ARCHITECTURAL DRAWINGS
INTERIOR DESIGN_ FURNITURE DETAILS

CLIENT:
BHIMSENTHAPA RURAL MUNICIPALITY OFFICE OF RURAL MUNICIPALITY EXECUTIVE KHANCHOWK, BHIMSENTHAPA-05, GORKHA, NEPAL.

DRAWN BY: AR,HIMAL ROKAYA

CIVIL ENGINEER: ER. ABDUL MIYA

ARCHITECT:
AR.INU SHAKYA/ MAHENDRA RAJ KHATRI
CHECKED BY: AR, MAHENDRA RAJ KHATRI
NEC REGD:- 2361 "A"

REVISION: 01

SCALE: AS MENTIONED

DATE: MAY ,2024

A49

CHIEF ADMINISTRATIVE OFFICER

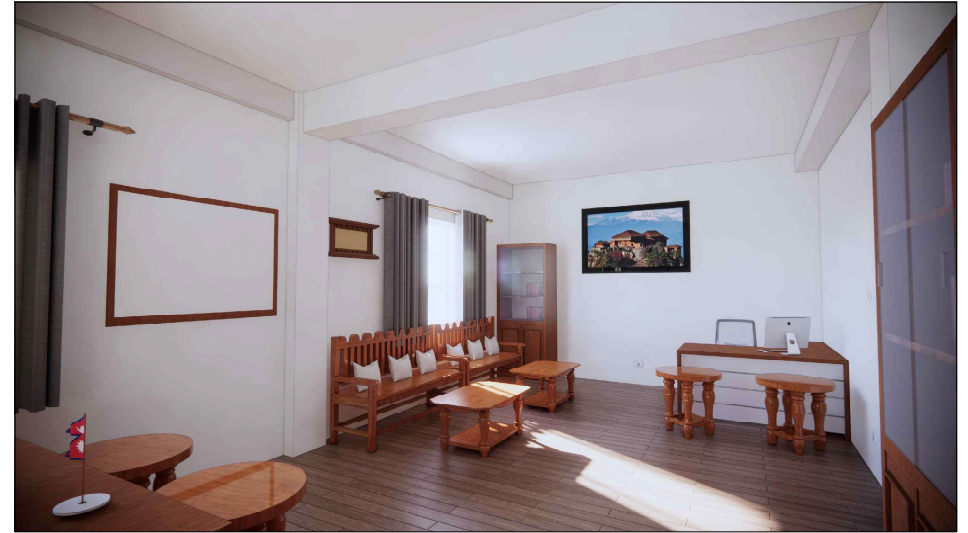

DWARIKA ENGINEERING AND CONSTRUCTION SUPPLIERS PVT.LTD.

Samakhushi-26, Kathmandu, Nepal
Contact No.: +977-01-4954993

PROJECT-DETAIL PROJECT REPORT OF INTERIOR DESIGN IN MUNICIPAL BUILDING, BHIMSENTHAPA RURAL MUNICIPALITY KHANCHOK-GORKHA, GANDAKI PROVINCE, NEPAL

LOCATION:
GORKHA, GANDAKI PROVINCE, NEPAL

TITLE: ARCHITECTURAL DRAWINGS
INTERIOR DESIGN_ FURNITURE DETAILS

CLIENT:
BHIMSENTHAPA RURAL MUNICIPALITY OFFICE OF RURAL MUNICIPALITY EXECUTIVE KHANCHOWK, BHIMSENTHAPA-05, GORKHA, NEPAL.

DRAWN BY: AR,HIMAL ROKAYA

CIVIL ENGINEER: ER. ABDUL MIYA

ARCHITECT:
AR.INU SHAKYA/ MAHENDRA RAJ KHATRI
CHECKED BY: AR, MAHENDRA RAJ KHATRI
NEC REGD:- 2361 "A"

REVISION: 01

SCALE: AS MENTIONED

DATE: MAY ,2024

A50

CORRIDOR

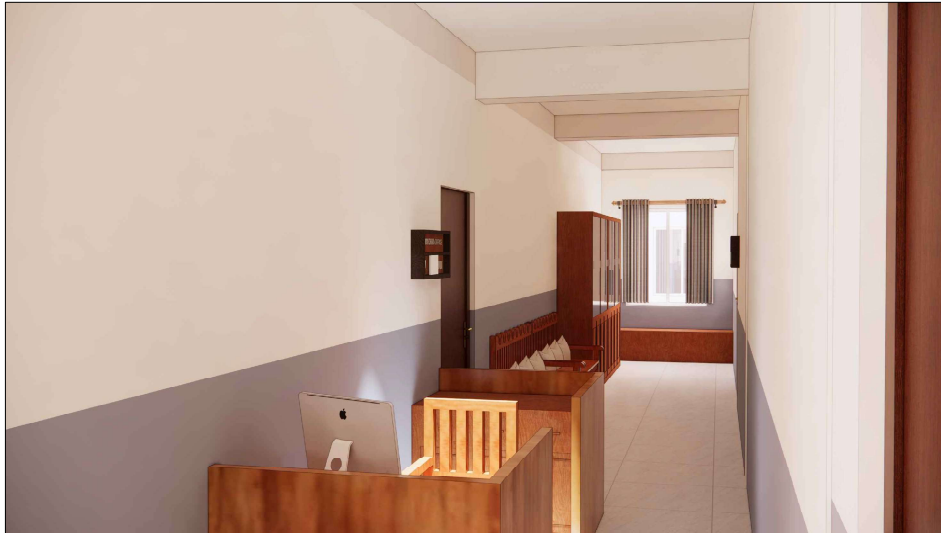
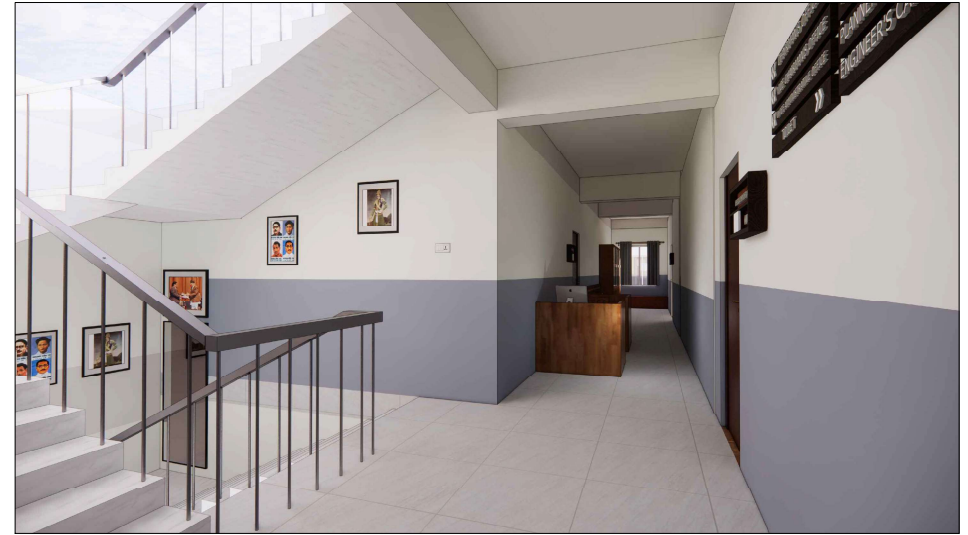

DWARIKA ENGINEERING AND CONSTRUCTION SUPPLIERS PVT.LTD.

Samakhushi-26, Kathmandu, Nepal
Contact No., +977-01-4954993

PROJECT-DETAIL PROJECT REPORT OF INTERIOR DESIGN IN MUNICIPAL BUILDING, BHIMSANTHAPA RURAL MUNICIPALITY KHANCHOK-GORKHA, GANDAKI PROVINCE, NEPAL

LOCATION:
GORKHA, GANDAKI PROVINCE, NEPAL

TITLE: ARCHITECTURAL DRAWINGS
INTERIOR DESIGN_ FURNITURE DETAILS

CLIENT:
BHIMSANTHAPA RURAL MUNICIPALITY OFFICE OF RURAL MUNICIPALITY EXECUTIVE KHANCHOWK, BHIMSANTHAPA -05, GORKHA, NEPAL.

DRAWN BY: AR,HIMAL ROKAYA

CIVIL ENGINEER: ER. ABDUL MIYA

ARCHITECT:
AR.INU SHAKYA/ MAHENDRA RAJ KHATRI

CHECKED BY: AR, MAHENDRA RAJ KHATRI
NEC REGD- 2361 "A"

REVISION: 01

SCALE: AS MENTIONED

DATE: MAY ,2024

A51



SECOND FLOOR PLAN
INTERIOR DESIGN
FURNITURE DETAIL

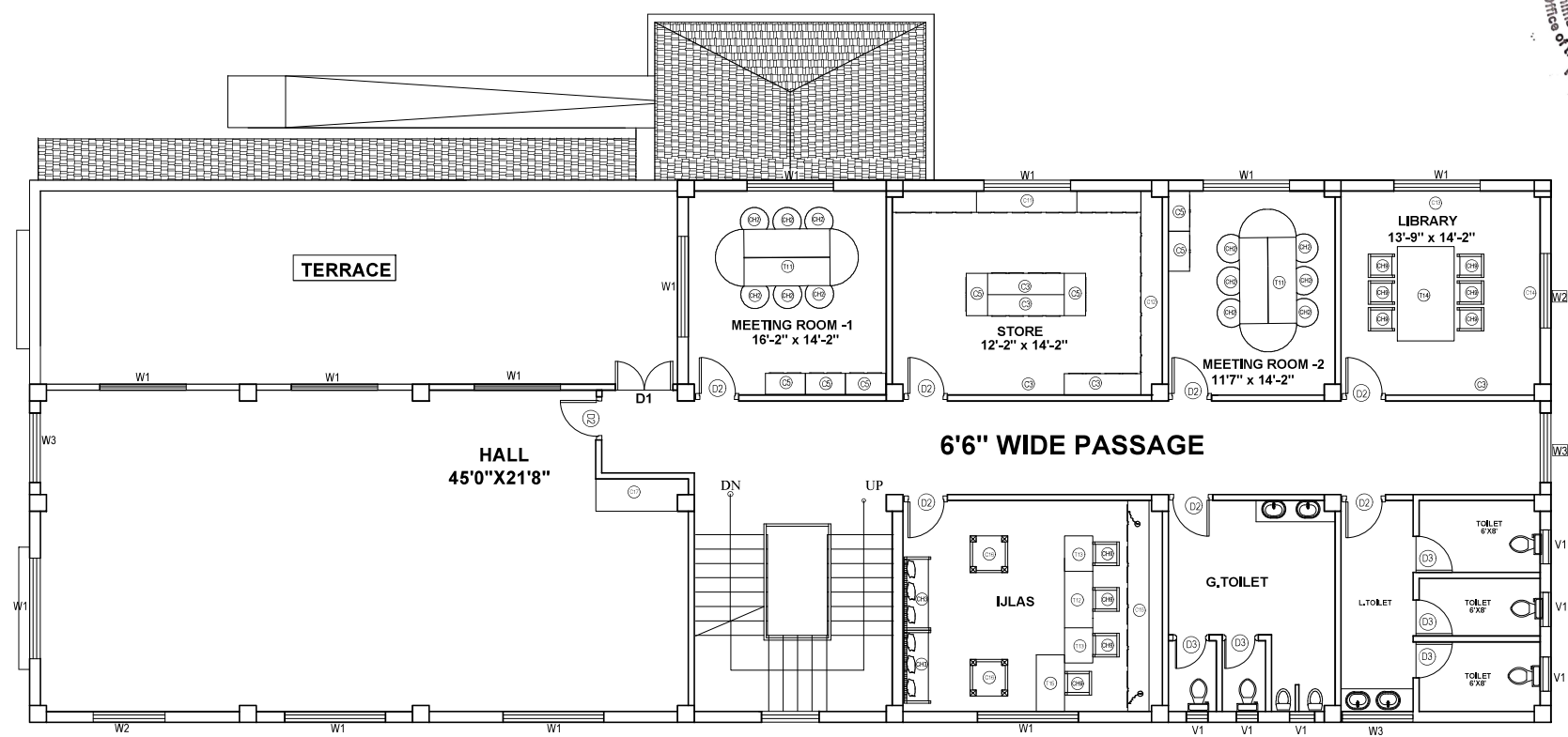

TOP FLOOR PLAN
AREA : 2545.00 SQ.FT

FURNITURE LEGENDS			
S.N.	SYMBOL	DESCRIPTION	QUANTITY
1	(T11)	TABLE	2
2	(T12)	TABLE	2
3	(T13)	TABLE	2
4	(T14)	TABLE	1
5	(CH3)	CHAIR	2

FURNITURE LEGENDS			
S.N.	SYMBOL	DESCRIPTION	QUANTITY
6	(CH2)	CHAIR	12
7	(CH9)	CHAIR	10
8	(C3)	CABINET	5
9	(C5)	CABINET	7
10	(C11)	CABINET	1

FURNITURE LEGENDS			
S.N.	SYMBOL	DESCRIPTION	QUANTITY
11	(C12)	CABINET	1
12	(C13)	CABINET	1
13	(C14)	CABINET	1
14	(C15)	CABINET	1
15	(C18)	KATHGHARA	1

FURNITURE LEGENDS			
S.N.	SYMBOL	DESCRIPTION	QUANTITY
16	(CC3)	CEILING CABINET	2
17			
18			
19			
20			

DWARIKA ENGINEERING AND CONSTRUCTION SUPPLIERS PVT.LTD.

Samakhushi-26, Kathmandu, Nepal
Contact No., +977-01-4954993

PROJECT-DETAIL PROJECT REPORT OF INTERIOR DESIGN IN MUNICIPAL BUILDING, BHIMSANTHAPA RURAL MUNICIPALITY KHANCHOK-GORKHA, GANDAKI PROVINCE, NEPAL

LOCATION:
GORKHA, GANDAKI PROVINCE, NEPAL

TITLE: ARCHITECTURAL DRAWINGS
INTERIOR DESIGN_ FURNITURE DETAILS

CLIENT:
BHIMSANTHAPA RURAL MUNICIPALITY OFFICE OF RURAL MUNICIPALITY EXECUTIVE KHANCHOWK, BHIMSANTHAPA-05, GORKHA, NEPAL.

DRAWN BY: AR.HIMAL ROKAYA

CIVIL ENGINEER: ER. ABDUL MIYA

ARCHITECT:
AR.INU SHAKYA/ MAHENDRA RAJ KHATRI

CHECKED BY: AR, MAHENDRA RAJ KHATRI
NEC REGD- 2361 "A"

REVISION: 01

SCALE: AS MENTIONED

DATE: MAY ,2024

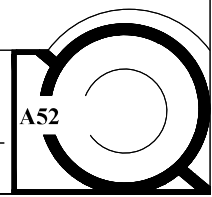

WORKING TABLE (T11)

QUANTITY:2

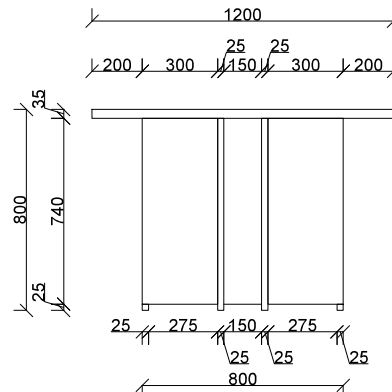
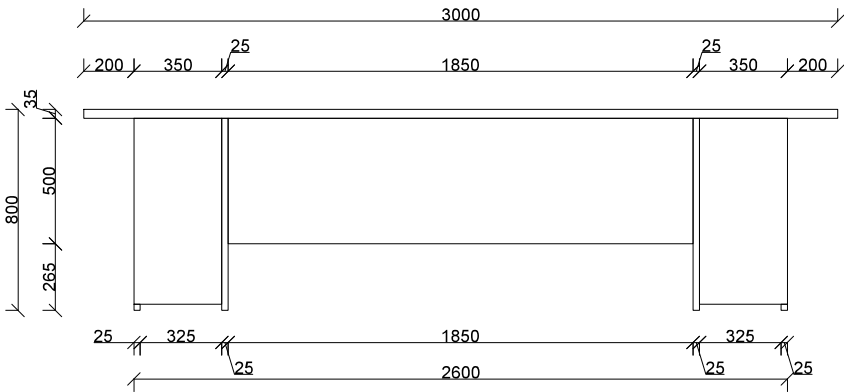
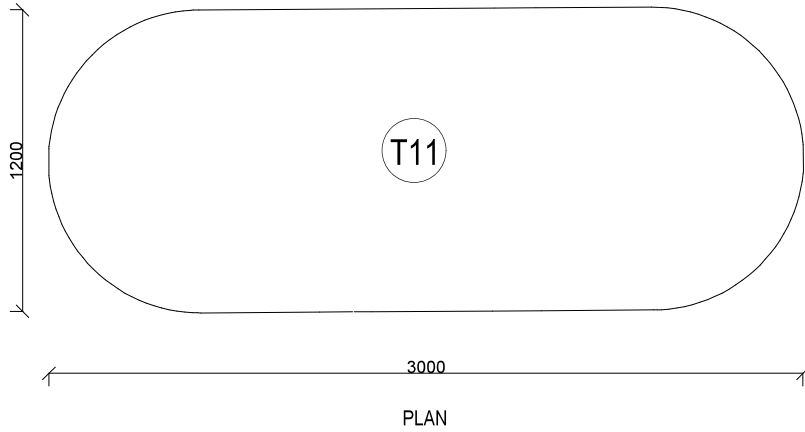

SPECIFICATION:

Supplying making and fixing of working table made of wooden framing and commercial blockboard and plywood with approve 1mm thk outside laminate including pvc edge lipping,channel hinges etc as per design and instruction. Size: (3.0x1.20x0.80)m

DWARIKA ENGINEERING AND CONSTRUCTION SUPPLIERS PVT.LTD.

Samakhushi-26, Kathmandu, Nepal
Contact No.: +977-01-4954993

PROJECT-DETAIL PROJECT REPORT OF INTERIOR DESIGN IN MUNICIPAL BUILDING, BHIMSENTHAPA RURAL MUNICIPALITY KHANCHOK-GORKHA, GANDAKI PROVINCE, NEPAL

LOCATION:
GORKHA, GANDAKI PROVINCE, NEPAL

TITLE: ARCHITECTURAL DRAWINGS
INTERIOR DESIGN_ FURNITURE DETAILS

CLIENT:
BHIMSENTHAPA RURAL MUNICIPALITY OFFICE OF RURAL MUNICIPALITY EXECUTIVE KHANCHOWK, BHIMSENTHAPA -05, GORKHA, NEPAL.

DRAWN BY: AR,HIMAL ROKAYA

CIVIL ENGINEER: ER. ABDUL MIYA

ARCHITECT:
AR.INU SHAKYA/ MAHENDRA RAJ KHATRI
CHECKED BY: AR, MAHENDRA RAJ KHATRI
NEC REGD:- 2361 "A"

REVISION: 01

SCALE: AS MENTIONED

DATE: MAY ,2024

A53

WORKING TABLE (T13)

QUANTITY:2

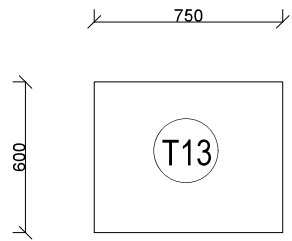

PLAN

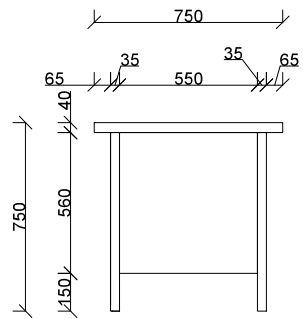

FRONT & BACK ELEVATION

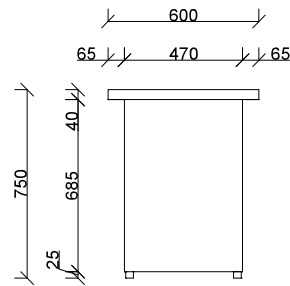

SIDE ELEVATIONS



WORKING TABLE (T12)

QUANTITY:1

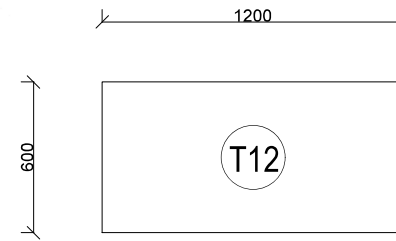

PLAN

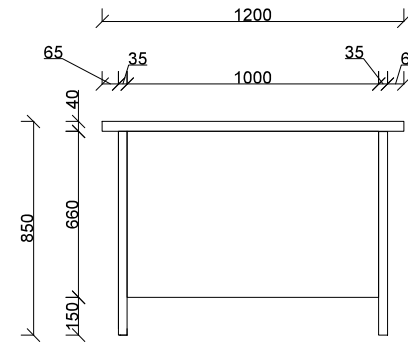

FRONT & BACK ELEVATION

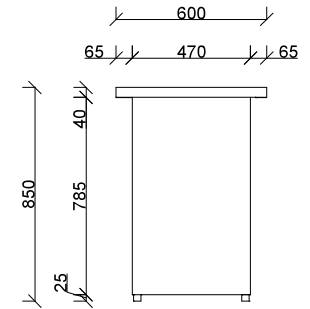

SIDE ELEVATIONS

SPECIFICATION:

Supplying making and fixing of working table made of wooden framing and commercial blockboard and plywood with approve 1mm thk outside laminate including pvc edge lipping,channel hinges etc as per design and instruction. Size: (0.750x0.6x0.75)m

SPECIFICATION:

Supplying making and fixing of working table made of wooden framing and commercial blockboard and plywood with approve 1mm thk outside laminate including pvc edge lipping,channel hinges etc as per design and instruction. Size: (1.20x0.6x0.85)m

DWARIKA ENGINEERING AND CONSTRUCTION SUPPLIERS PVT.LTD.

Samakhushi-26, Kathmandu, Nepal
Contact No., +977-01-4954993

PROJECT-DETAIL PROJECT REPORT OF INTERIOR DESIGN IN MUNICIPAL BUILDING, BHIMSENTHAPA RURAL MUNICIPALITY KHANCHOK-GORKHA, GANDAKI PROVINCE, NEPAL

LOCATION:
GORKHA, GANDAKI PROVINCE, NEPAL

TITLE: ARCHITECTURAL DRAWINGS
INTERIOR DESIGN_ FURNITURE DETAILS

CLIENT:
BHIMSENTHAPA RURAL MUNICIPALITY OFFICE OF RURAL MUNICIPALITY EXECUTIVE KHANCHOWK, BHIMSENTHAPA -05, GORKHA, NEPAL.

DRAWN BY: AR,HIMAL ROKAYA

CIVIL ENGINEER: ER. ABDUL MIYA

ARCHITECT:
AR.INU SHAKYA/ MAHENDRA RAJ KHATRI
CHECKED BY: AR, MAHENDRA RAJ KHATRI
NEC REGD- 2361 "A"

REVISION: 01

SCALE: AS MENTIONED

DATE: MAY ,2024

A54

WORKING TABLE (T14)

QUANTITY:1

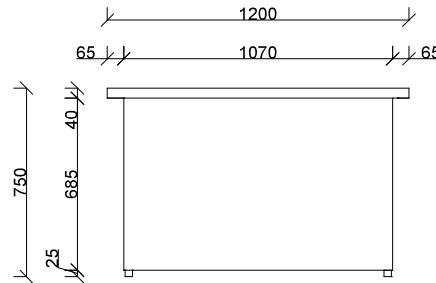
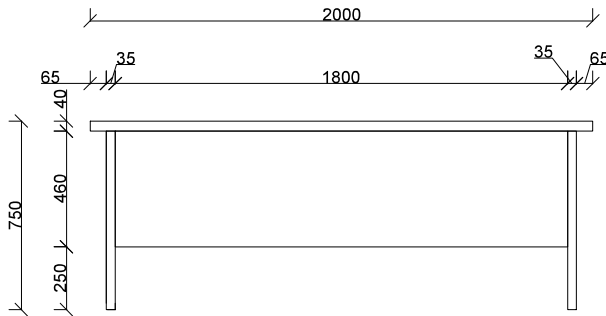
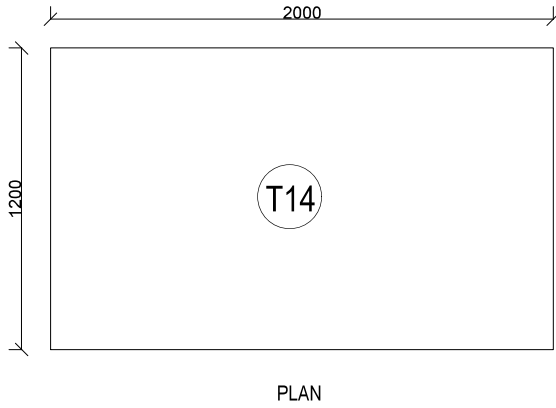

SPECIFICATION:

Supplying making and fixing of working table made of wooden framing and commercial blockboard and plywood with approve 1mm thk outside laminate including pvc edge lipping,channel hinges etc as per design and instruction. Size: (2.0x1.2x0.75)m



WORKING TABLE (T15)

QUANTITY:1

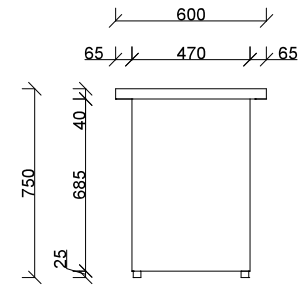
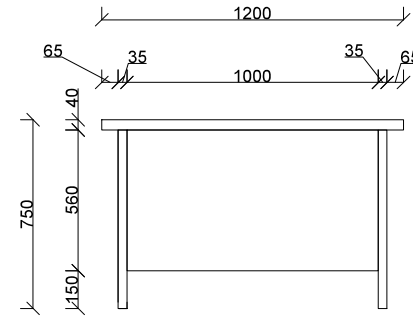
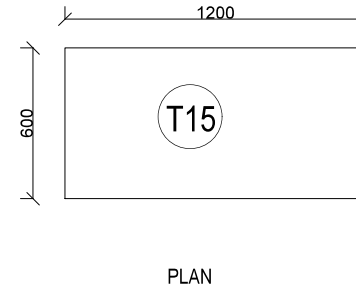

SPECIFICATION:

Supplying making and fixing of working table made of wooden framing and commercial blockboard and plywood with approve 1mm thk outside laminate including pvc edge lipping,channel hinges etc as per design and instruction. Size: (1.20x0.6x0.75)m

DWARIKA ENGINEERING AND CONSTRUCTION SUPPLIERS PVT.LTD.

Samakhushi-26, Kathmandu, Nepal
Contact No., +977-01-4954993

PROJECT-DETAIL PROJECT REPORT OF INTERIOR DESIGN IN MUNICIPAL BUILDING, BHIMSENTHAPA RURAL MUNICIPALITY KHANCHOK-GORKHA, GANDAKI PROVINCE, NEPAL

LOCATION:
GORKHA, GANDAKI PROVINCE, NEPAL

TITLE: ARCHITECTURAL DRAWINGS
INTERIOR DESIGN_ FURNITURE DETAILS

CLIENT:
BHIMSENTHAPA RURAL MUNICIPALITY OFFICE OF RURAL MUNICIPALITY EXECUTIVE KHANCHOWK, BHIMSENTHAPA-05, GORKHA, NEPAL.

DRAWN BY: AR,HIMAL ROKAYA

CIVIL ENGINEER: ER. ABDUL MIYA

ARCHITECT:
AR.INU SHAKYA/ MAHENDRA RAJ KHATRI

CHECKED BY: AR, MAHENDRA RAJ KHATRI
NEC REGD- 2361 "A"

REVISION: 01

SCALE: AS MENTIONED

DATE: MAY ,2024

A55

VISITOR'S CHAIR (CH3)

QUANTITY: 4

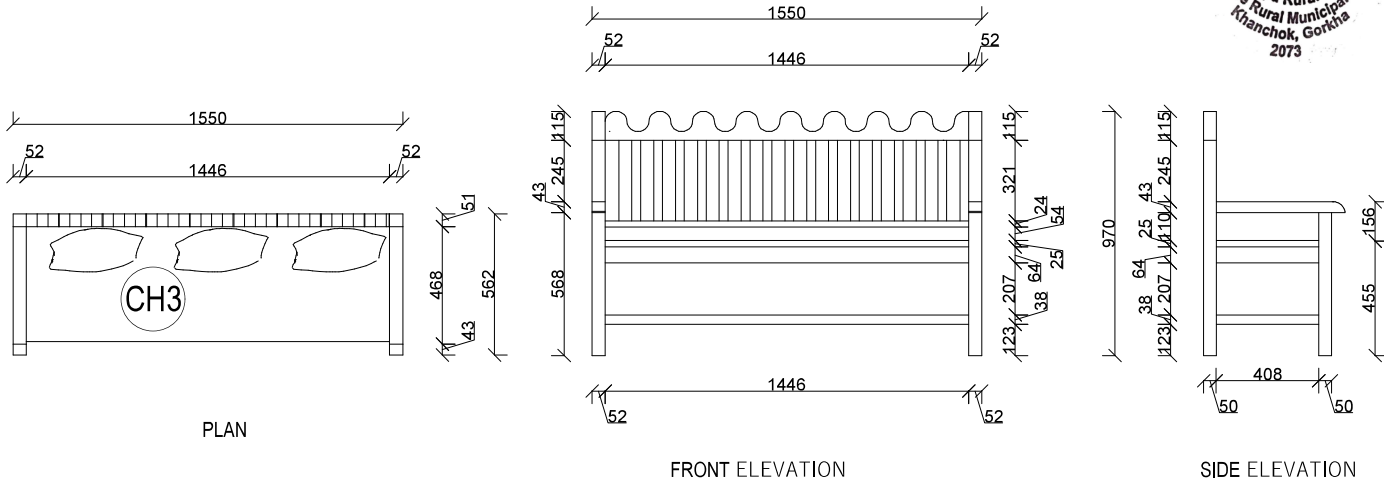

SPECIFICATION:
 Supplying making and fixing of VIP chair made as per design and instruction. Size: (1.550x0.562x0.971)m

CHAIR (CH9)

QUANTITY: 9

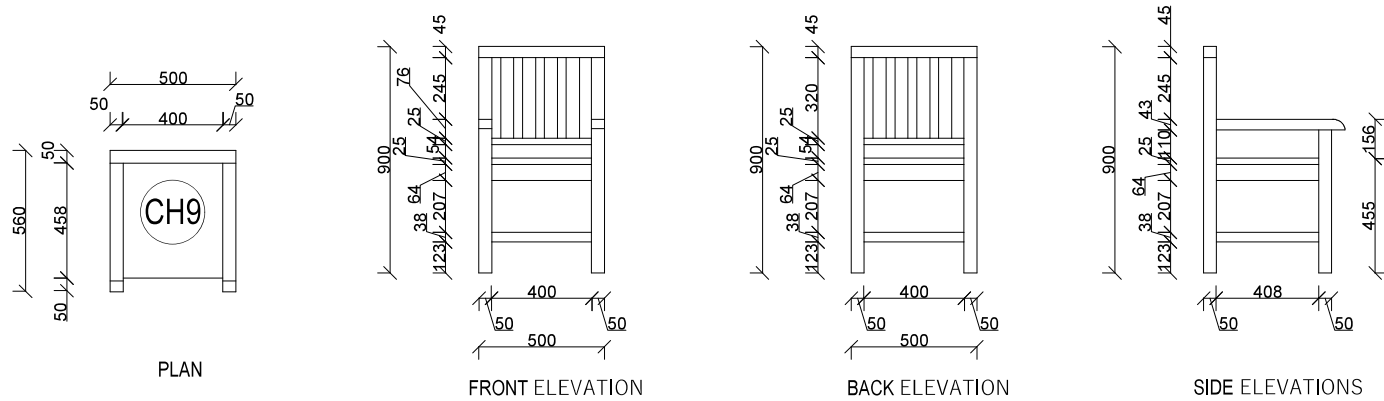

SPECIFICATION:
 Supplying making and fixing of chair made as per design and instruction. Size: (0.5x0.56x0.9)m

DWARIKA ENGINEERING AND CONSTRUCTION SUPPLIERS PVT.LTD. Samakhushi-26, Kathmandu, Nepal Contact No., +977-01-4954993	PROJECT-DETAIL PROJECT REPORT OF INTERIOR DESIGN IN MUNICIPAL BUILDING, BHIMSENTHAPA RURAL MUNICIPALITY KHANCHOK-GORKHA, GANDAKI PROVINCE, NEPAL	TITLE: ARCHITECTURAL DRAWINGS INTERIOR DESIGN_ FURNITURE DETAILS	DRAWN BY: AR,HIMAL ROKAYA CIVIL ENGINEER: ER. ABDUL MIYA	REVISION: 01 SCALE: AS MENTIONED
	LOCATION: GORKHA, GANDAKI PROVINCE, NEPAL	CLIENT: BHIMSENTHAPA RURAL MUNICIPALITY OFFICE OF RURAL MUNICIPALITY EXECUTIVE KHANCHOWK, BHIMSENTHAPA-05, GORKHA, NEPAL.	ARCHITECT: AR.INU SHAKYA/ MAHENDRA RAJ KHATRI CHECKED BY: AR, MAHENDRA RAJ KHATRI NEC REGD- 2361 "A"	DATE: MAY ,2024

CHAIRMAN'S CHAIR (CH1)

QUANTITY: 0

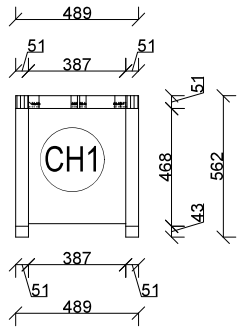

PLAN

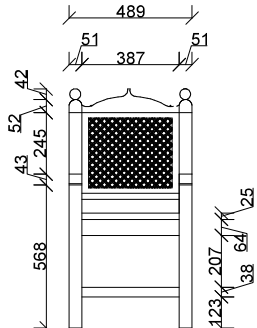

FRONT ELEVATION

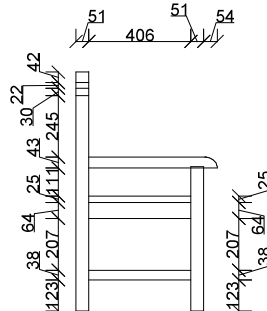

SIDE ELEVATION

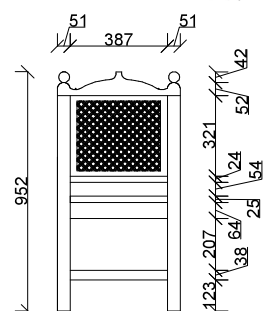

BACK ELEVATION



SPECIFICATION:

Supplying making and fixing of chairman's chair made of wood as per design and instruction. Size: (0.489x0.562x0.952)m

VISITOR'S CHAIR (CH2)

QUANTITY: 12

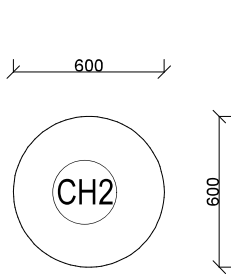

PLAN

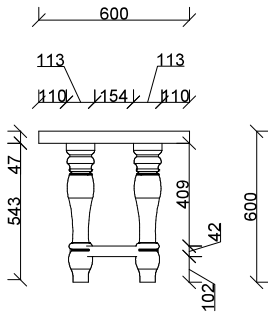

FRONT ELEVATION

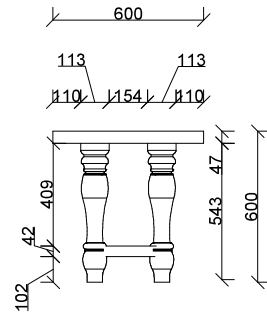

SIDE ELEVATION

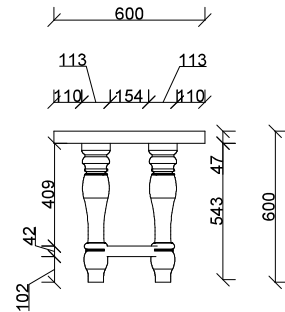

BACK ELEVATION



SPECIFICATION:

Supplying making and fixing of visitor's chair made of wood as per design and instruction. Size: (0.6x0.6x0.6)m

DWARIKA ENGINEERING AND CONSTRUCTION SUPPLIERS PVT.LTD.

Samakhushi-26, Kathmandu, Nepal
Contact No., +977-01-4954993

PROJECT-DETAIL PROJECT REPORT OF INTERIOR DESIGN IN MUNICIPAL BUILDING, BHIMSENTHAPA RURAL MUNICIPALITY KHANCHOK-GORKHA, GANDAKI PROVINCE, NEPAL

LOCATION: GORKHA, GANDAKI PROVINCE, NEPAL

TITLE: ARCHITECTURAL DRAWINGS
INTERIOR DESIGN_ FURNITURE DETAILS

CLIENT: BHIMSENTHAPA RURAL MUNICIPALITY OFFICE OF RURAL MUNICIPALITY EXECUTIVE KHANCHOWK, BHIMSENTHAPA-05, GORKHA, NEPAL.

DRAWN BY: AR.HIMAL ROKAYA

CIVIL ENGINEER: ER. ABDUL MIYA

ARCHITECT: AR.INU SHAKYA/ MAHENDRA RAJ KHATRI

CHECKED BY: AR, MAHENDRA RAJ KHATRI
NEC REGD:- 2361 "A"

REVISION: 01

SCALE: AS MENTIONED

DATE: MAY ,2024

A57

CABINET (C3)

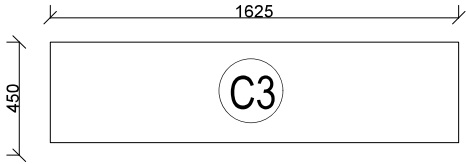

PLAN

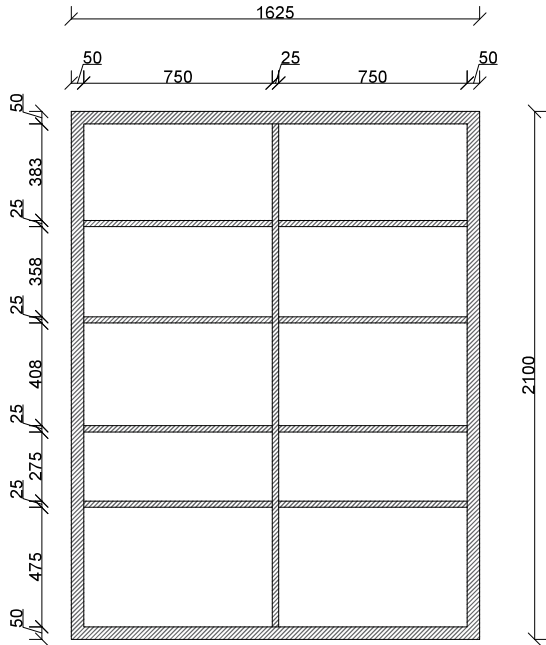

SECTION

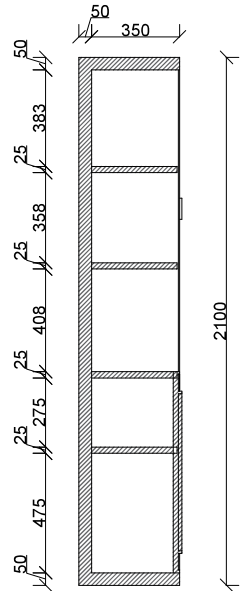

SECTION

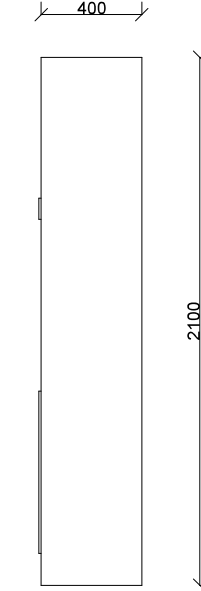

SIDE ELEVATION

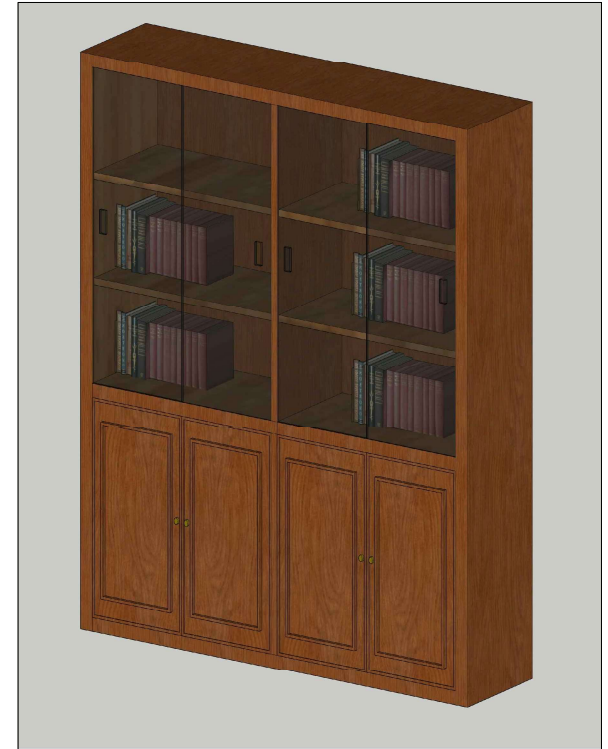

SPECIFICATION:

Supplying making and fixing of cabinet made of wooden framing and commercial blockboard and plywood with approve 1mm thk outside laminate including pvc edge lipping,channel hinges etc as per design and instruction. Size: (1.625x0.4x2.1)m

DWARIKA ENGINEERING AND CONSTRUCTION SUPPLIERS PVT.LTD.

Samakhushi-26, Kathmandu, Nepal
Contact No., +977-01-4954993

PROJECT-DETAIL PROJECT REPORT OF INTERIOR DESIGN IN MUNICIPAL BUILDING, BHIMSENTHAPA RURAL MUNICIPALITY KHANCHOK-GORKHA, GANDAKI PROVINCE, NEPAL

LOCATION:
GORKHA, GANDAKI PROVINCE, NEPAL

TITLE: ARCHITECTURAL DRAWINGS
INTERIOR DESIGN_ FURNITURE DETAILS

CLIENT:
BHIMSENTHAPA RURAL MUNICIPALITY OFFICE OF RURAL MUNICIPALITY EXECUTIVE KHANCHOWK, BHIMSENTHAPA -05, GORKHA, NEPAL.

DRAWN BY: AR,HIMAL ROKAYA

CIVIL ENGINEER: ER. ABDUL MIYA

ARCHITECT:
AR.INU SHAKYA/ MAHENDRA RAJ KHATRI

CHECKED BY: AR, MAHENDRA RAJ KHATRI
NEC REGD:- 2361 "A"

REVISION: 01

SCALE: AS MENTIONED

DATE: MAY ,2024

A58

CABINET (C3)

QUANTITY: 5

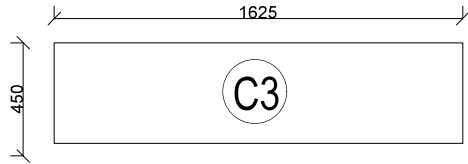

PLAN

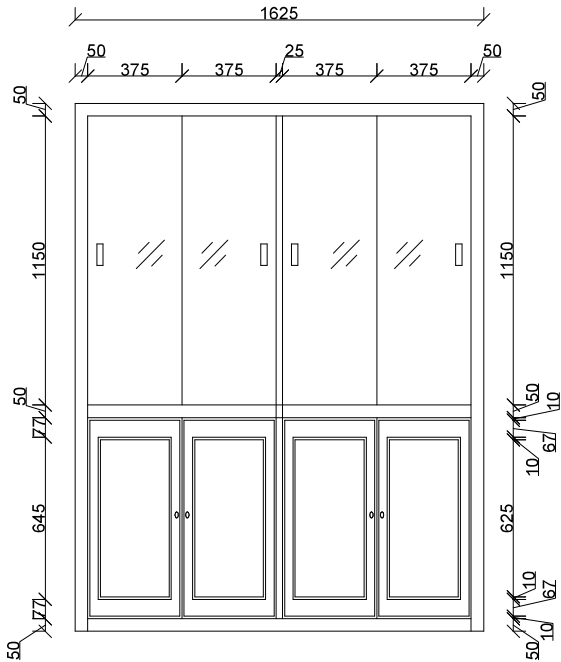

FRONT ELEVATION

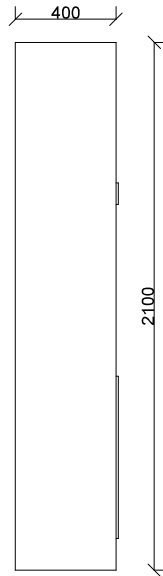

SIDE ELEVATION

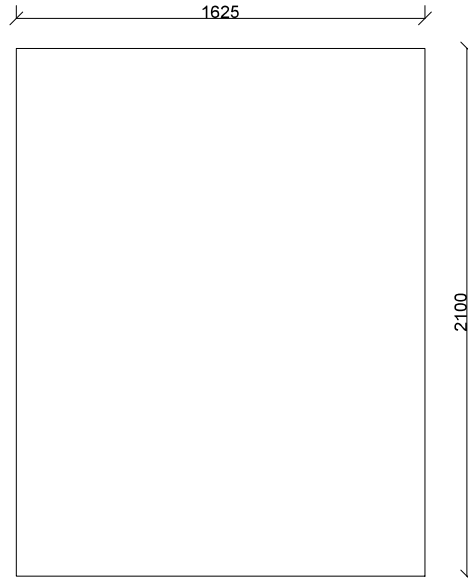

BACK ELEVATION

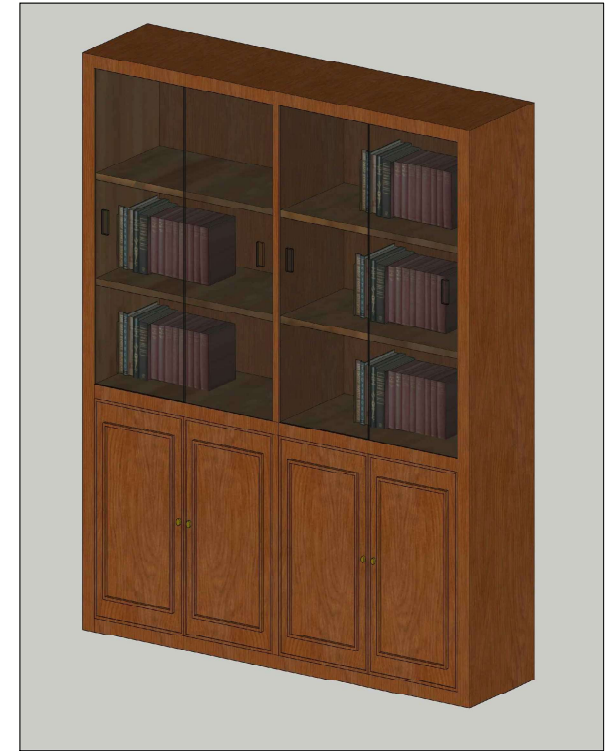

SPECIFICATION:

Supplying making and fixing of cabinet made of wooden framing and commercial blockboard and plywood with approve 1mm thk outside laminate including pvc edge lipping,channel hinges etc as per design and instruction. Size: (1.625x0.4x2.1)m

DWARIKA ENGINEERING AND CONSTRUCTION SUPPLIERS PVT.LTD.

Samakhushi-26, Kathmandu, Nepal
Contact No., +977-01-4954993

PROJECT-DETAIL PROJECT REPORT OF INTERIOR DESIGN IN MUNICIPAL BUILDING, BHIMSENTHAPA RURAL MUNICIPALITY KHANCHOK-GORKHA, GANDAKI PROVINCE, NEPAL

LOCATION:
GORKHA, GANDAKI PROVINCE, NEPAL

TITLE: ARCHITECTURAL DRAWINGS
INTERIOR DESIGN_ FURNITURE DETAILS

CLIENT:
BHIMSENTHAPA RURAL MUNICIPALITY OFFICE OF RURAL MUNICIPALITY EXECUTIVE KHANCHOWK, BHIMSENTHAPA -05, GORKHA, NEPAL.

DRAWN BY: AR,HIMAL ROKAYA

CIVIL ENGINEER: ER. ABDUL MIYA

ARCHITECT:
AR.INU SHAKYA/ MAHENDRA RAJ KHATRI

CHECKED BY: AR, MAHENDRA RAJ KHATRI
NEC REGD:- 2361 "A"

REVISION: 01

SCALE: AS MENTIONED

DATE: MAY ,2024

A59

CABINET (C5)

QUANTITY: 7

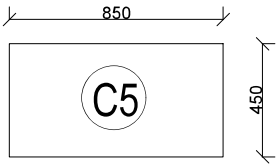

PLAN

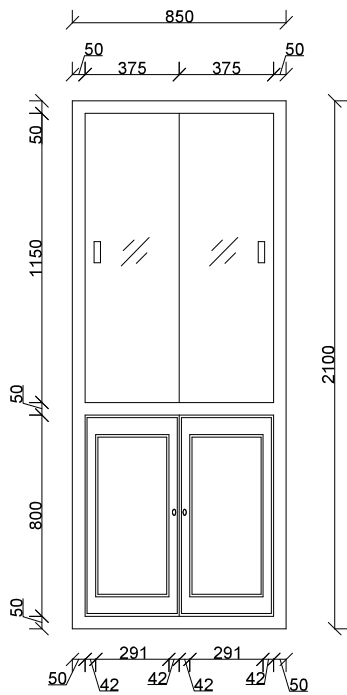

FRONT ELEVATION

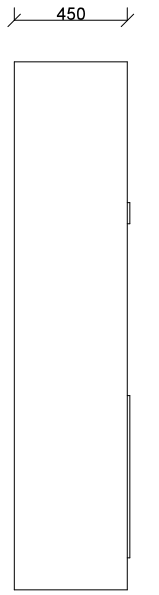

SIDE ELEVATION

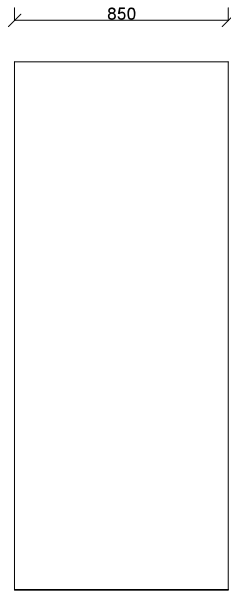

BACK ELEVATION

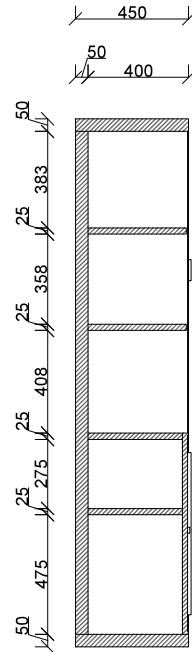

SECTION

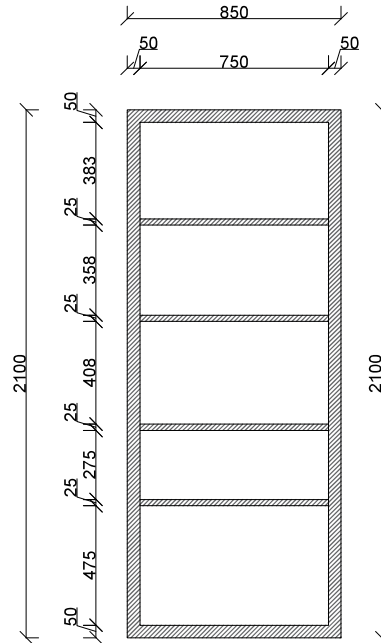

SECTION



SPECIFICATION:

Supplying making and fixing of cabinet made of wooden framing and commercial blockboard and plywood with approve 1mm thk outside laminate including pvc edge lipping,channel hinges etc as per design and instruction. Size: (0.850x0.450x2.1)m

DWARIKA ENGINEERING AND CONSTRUCTION SUPPLIERS PVT.LTD.

Samakhushi-26, Kathmandu, Nepal
Contact No., +977-01-4954993

PROJECT-DETAIL PROJECT REPORT OF INTERIOR DESIGN IN MUNICIPAL BUILDING, BHIMSENTHAPA RURAL MUNICIPALITY KHANCHOK-GORKHA, GANDAKI PROVINCE, NEPAL

LOCATION:
GORKHA, GANDAKI PROVINCE, NEPAL

TITLE: ARCHITECTURAL DRAWINGS
INTERIOR DESIGN_ FURNITURE DETAILS

CLIENT:
BHIMSENTHAPA RURAL MUNICIPALITY OFFICE OF RURAL MUNICIPALITY EXECUTIVE KHANCHOWK, BHIMSENTHAPA-05, GORKHA, NEPAL.

DRAWN BY: AR.HIMAL ROKAYA

CIVIL ENGINEER: ER. ABDUL MIYA

ARCHITECT:
AR.INU SHAKYA/ MAHENDRA RAJ KHATRI

CHECKED BY: AR, MAHENDRA RAJ KHATRI
NEC REGD:- 2361 "A"

REVISION: 01

SCALE: AS MENTIONED

DATE: MAY ,2024

A60

CABINET (C11)

QUANTITY: 1

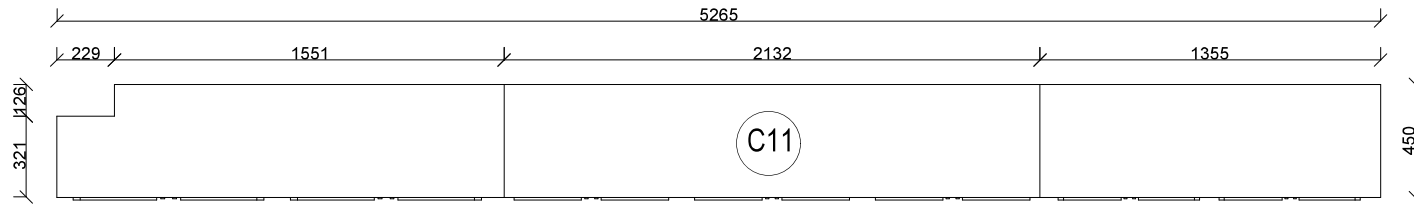

PLAN

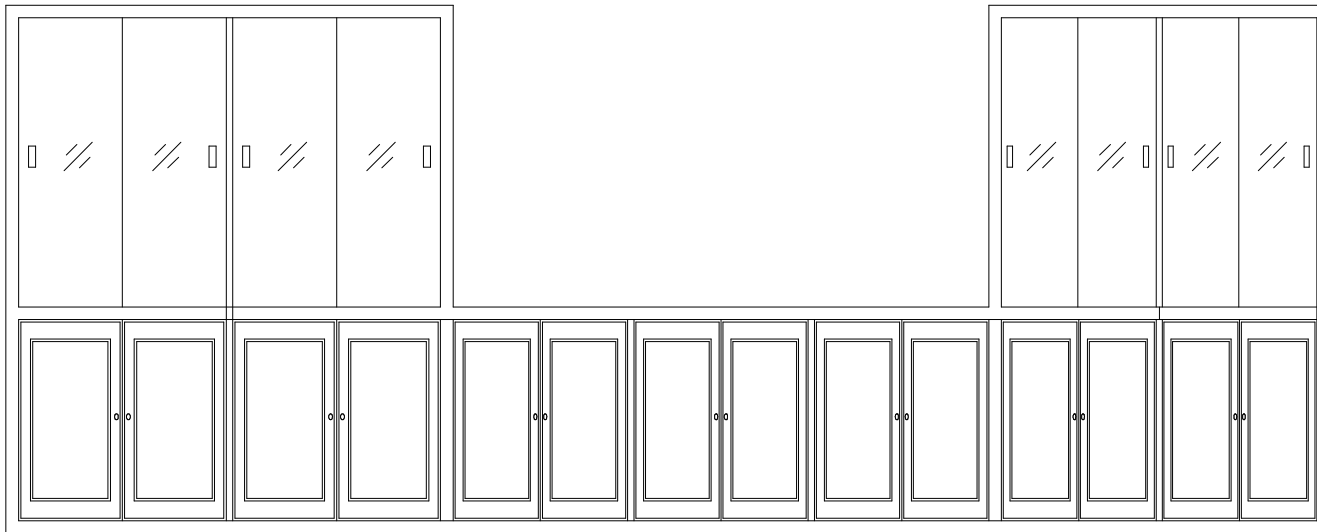
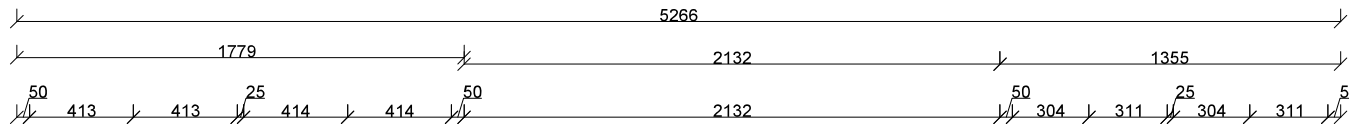

FRONT ELEVATION

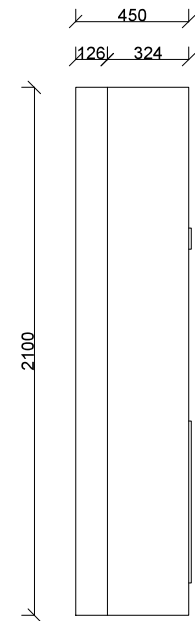
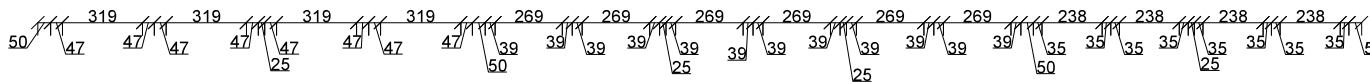

SIDE ELEVATION



DWARIKA ENGINEERING AND CONSTRUCTION SUPPLIERS PVT.LTD.

Samakhushi-26, Kathmandu, Nepal
Contact No., +977-01-4954993

PROJECT-DETAIL PROJECT REPORT OF INTERIOR DESIGN IN MUNICIPAL BUILDING, BHIMSENTHAPA RURAL MUNICIPALITY KHANCHOK-GORKHA, GANDAKI PROVINCE, NEPAL

LOCATION: GORKHA, GANDAKI PROVINCE, NEPAL

TITLE: ARCHITECTURAL DRAWINGS
INTERIOR DESIGN_ FURNITURE DETAILS

CLIENT: BHIMSENTHAPA RURAL MUNICIPALITY OFFICE OF RURAL MUNICIPALITY EXECUTIVE KHANCHOWK, BHIMSENTHAPA-05, GORKHA, NEPAL.

DRAWN BY: AR,HIMAL ROKAYA
CIVIL ENGINEER: ER. ABDUL MIYA

ARCHITECT: AR.INU SHAKYA/ MAHENDRA RAJ KHATRI
CHECKED BY: AR, MAHENDRA RAJ KHATRI
NEC REGD- 2361 "A"

REVISION: 01
SCALE: AS MENTIONED
DATE: MAY ,2024

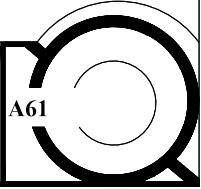

CABINET (C11)

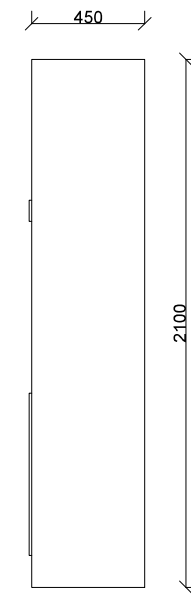
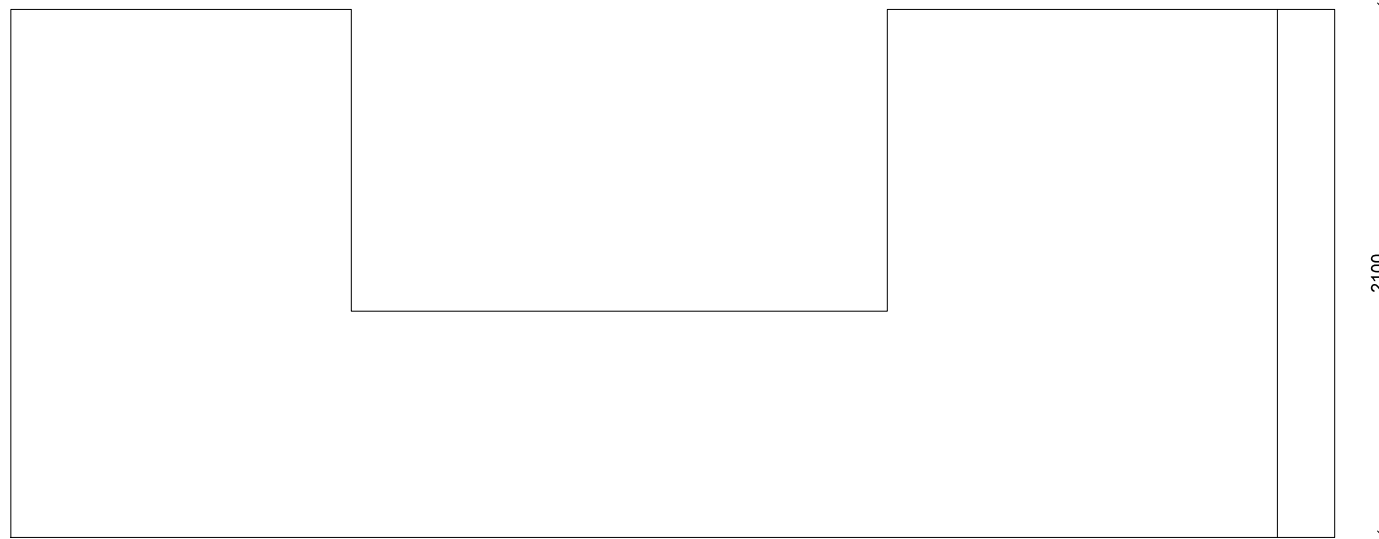
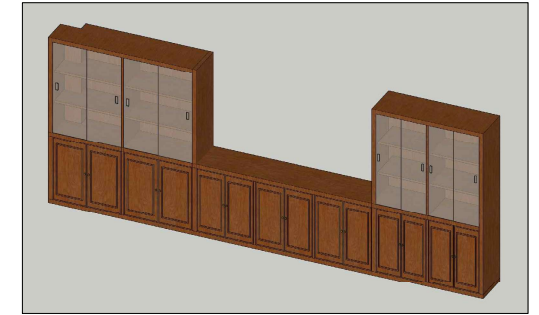
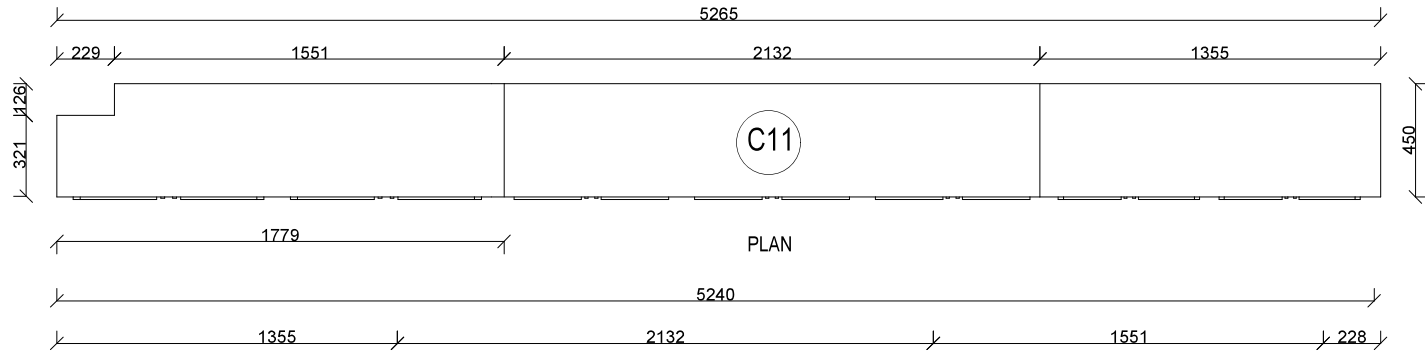

SPECIFICATION:
 Supplying making and fixing of cabinet made of wooden framing and commercial blockboard and plywood with approve 1mm thk outside laminate including pvc edge lipping,channel hinges etc as per design and instruction. Size: (5.265x0.450x2.1)m



DWARIKA ENGINEERING AND CONSTRUCTION SUPPLIERS PVT.LTD.
 Samakhushi-26, Kathmandu, Nepal
 Contact No., +977-01-4954993

PROJECT-DETAIL PROJECT REPORT OF INTERIOR DESIGN IN MUNICIPAL BUILDING, BHIMSENTHAPA RURAL MUNICIPALITY KHARANCHOK-GORKHA, GANDAKI PROVINCE, NEPAL

LOCATION: GORKHA, GANDAKI PROVINCE, NEPAL

TITLE: ARCHITECTURAL DRAWINGS
 INTERIOR DESIGN_ FURNITURE DETAILS

CLIENT: BHIMSENTHAPA RURAL MUNICIPALITY OFFICE OF RURAL MUNICIPALITY EXECUTIVE KHARANCHOWK, BHIMSENTHAPA -05, GORKHA, NEPAL.

DRAWN BY: AR,HIMAL ROKAYA
 CIVIL ENGINEER: ER. ABDUL MIYA

ARCHITECT: AR.INU SHAKYA/ MAHENDRA RAJ KHATRI
 CHECKED BY: AR, MAHENDRA RAJ KHATRI
 NEC REGD:- 2361 "A"

REVISION: 01
 SCALE: AS MENTIONED
 DATE: MAY ,2024

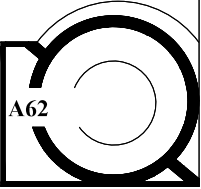

CABINET (C11)

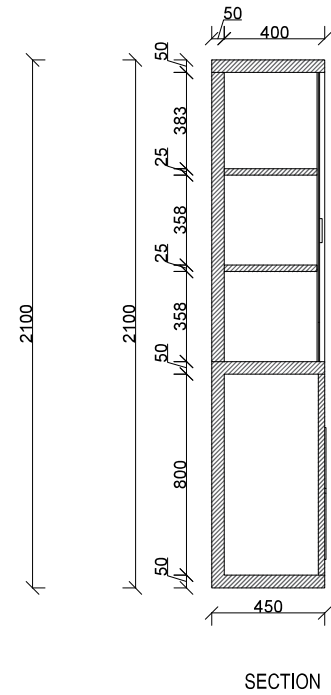
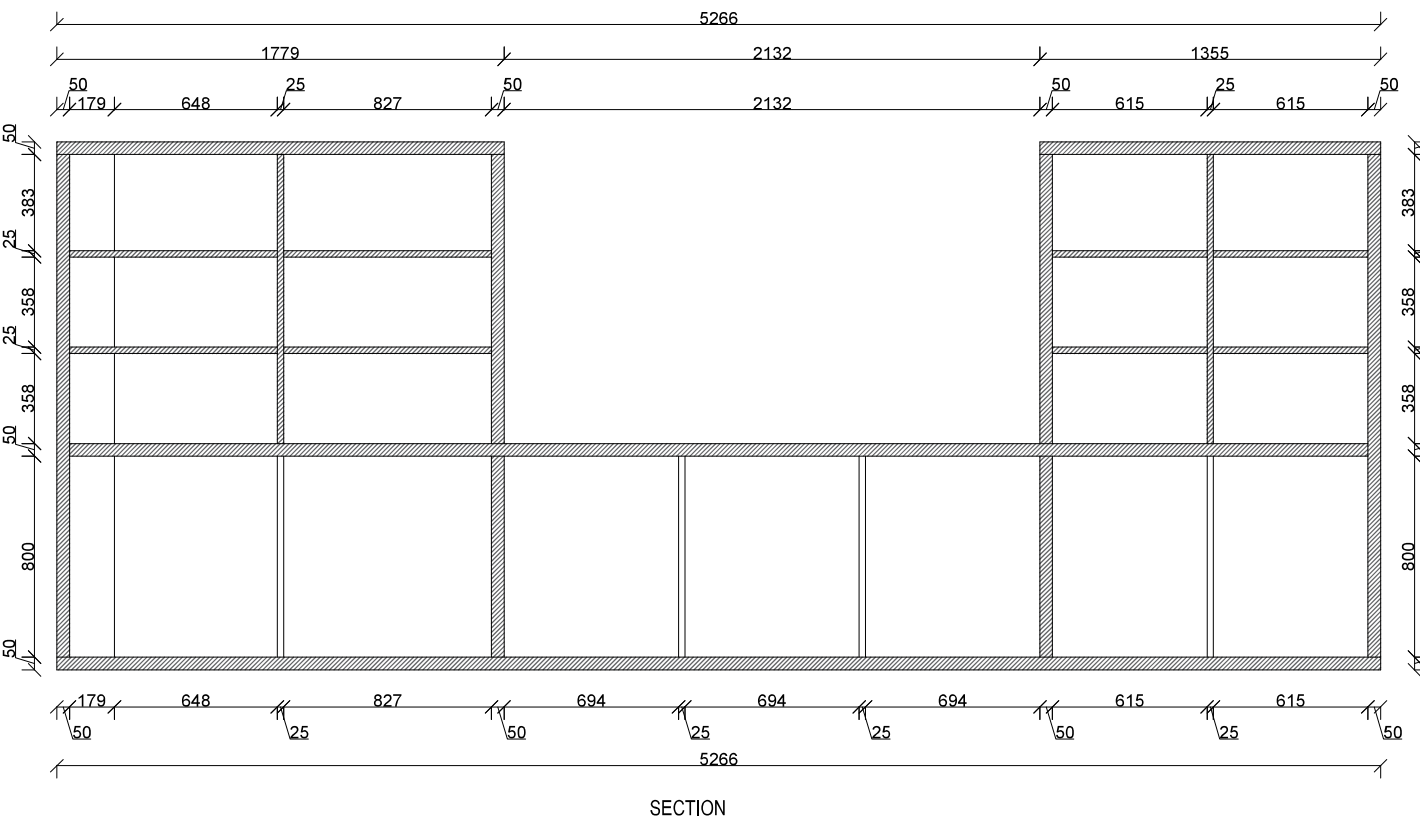
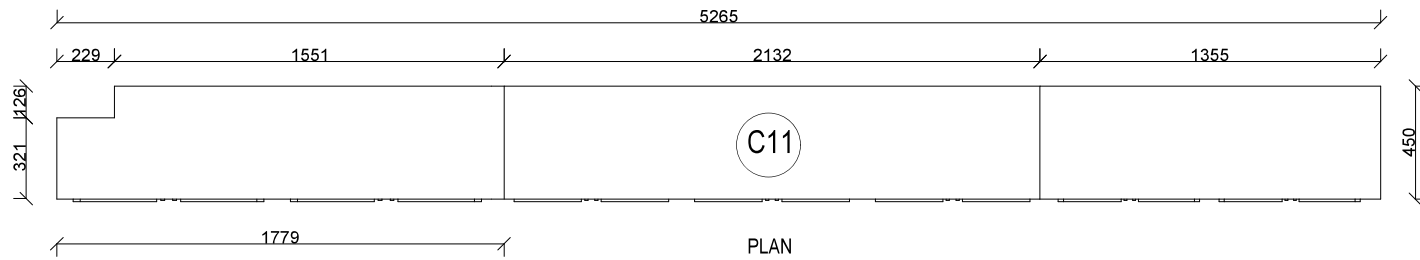

DWARIKA ENGINEERING AND CONSTRUCTION SUPPLIERS PVT.LTD.

Samakhushi-26, Kathmandu, Nepal
Contact No., +977-01-4954993

PROJECT-DETAIL PROJECT REPORT OF INTERIOR DESIGN IN MUNICIPAL BUILDING, BHIMSENTHAPA RURAL MUNICIPALITY KHANCHOK-GORKHA, GANDAKI PROVINCE, NEPAL

LOCATION:
GORKHA, GANDAKI PROVINCE, NEPAL

TITLE: ARCHITECTURAL DRAWINGS
INTERIOR DESIGN_ FURNITURE DETAILS

CLIENT:
BHIMSENTHAPA RURAL MUNICIPALITY OFFICE OF RURAL MUNICIPALITY EXECUTIVE KHANCHOWK, BHIMSENTHAPA -05, GORKHA, NEPAL.

DRAWN BY: AR,HIMAL ROKAYA

CIVIL ENGINEER: ER. ABDUL MIYA

ARCHITECT:
AR.INU SHAKYA/ MAHENDRA RAJ KHATRI
CHECKED BY: AR, MAHENDRA RAJ KHATRI
NEC REGD:- 2361 "A"

REVISION: 01

SCALE: AS MENTIONED

DATE: MAY ,2024

A63

CABINET (C12)

QUANTITY: 1

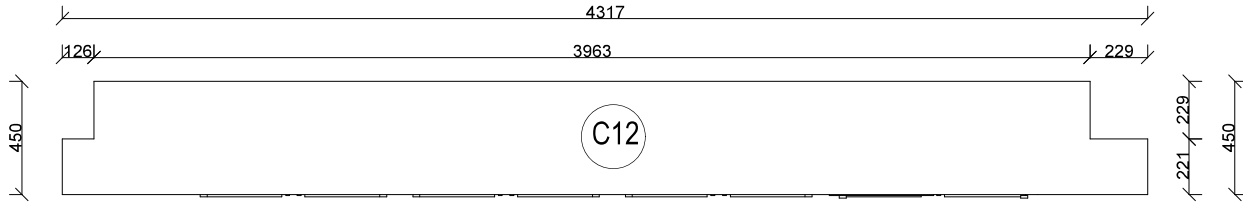

PLAN

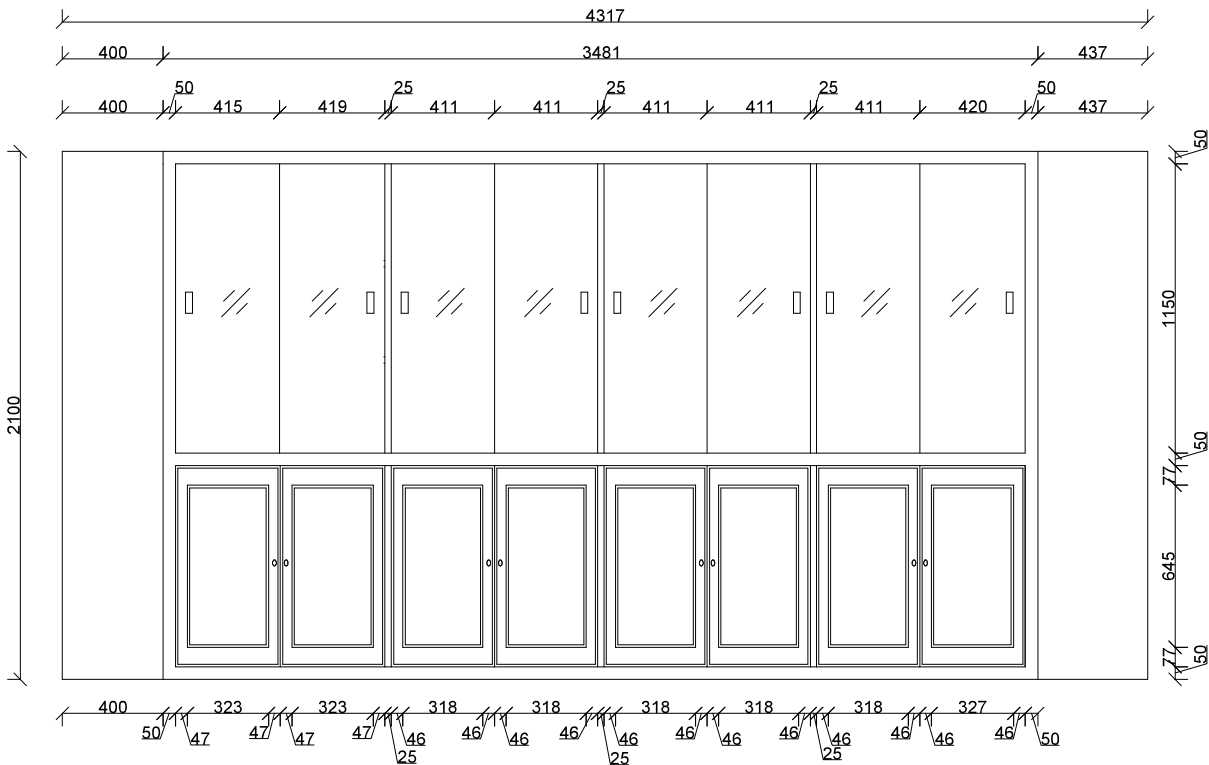

FRONT ELEVATION



SPECIFICATION:

Supplying making and fixing of cabinet made of wooden framing and commercial blockboard and plywood with approve 1mm thk outside laminate including pvc edge lipping,channel hinges etc as per design and instruction. Size: (4.317x0.450x2.1)m

DWARIKA ENGINEERING AND CONSTRUCTION SUPPLIERS PVT.LTD.

Samakhushi-26, Kathmandu, Nepal
Contact No., +977-01-4954993

PROJECT-DETAIL PROJECT REPORT OF INTERIOR DESIGN IN MUNICIPAL BUILDING, BHIMSENTHAPA RURAL MUNICIPALITY KHANCHOK-GORKHA, GANDAKI PROVINCE, NEPAL

LOCATION: GORKHA, GANDAKI PROVINCE, NEPAL

TITLE: ARCHITECTURAL DRAWINGS
INTERIOR DESIGN_ FURNITURE DETAILS

CLIENT: BHIMSENTHAPA RURAL MUNICIPALITY OFFICE OF RURAL MUNICIPALITY EXECUTIVE KHANCHOWK, BHIMSENTHAPA -05, GORKHA, NEPAL.

DRAWN BY: AR.HIMAL ROKAYA
CIVIL ENGINEER: ER. ABDUL MIYA

ARCHITECT: AR.INU SHAKYA/ MAHENDRA RAJ KHATRI
CHECKED BY: AR, MAHENDRA RAJ KHATRI
NEC REGD:- 2361 "A"

REVISION: 01
SCALE: AS MENTIONED
DATE: MAY ,2024

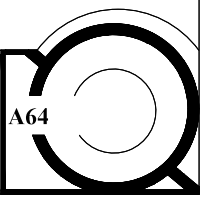

CABINET (C12)

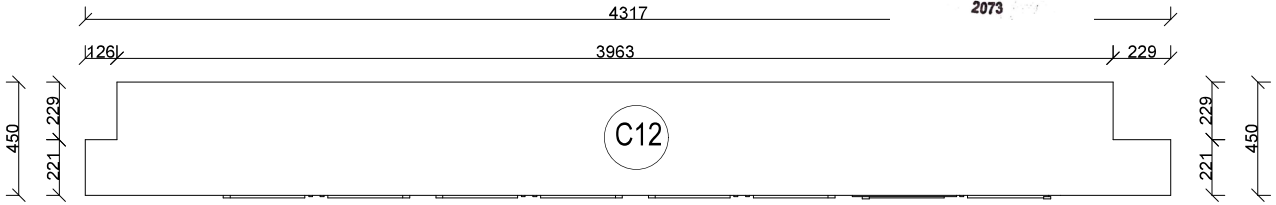

PLAN

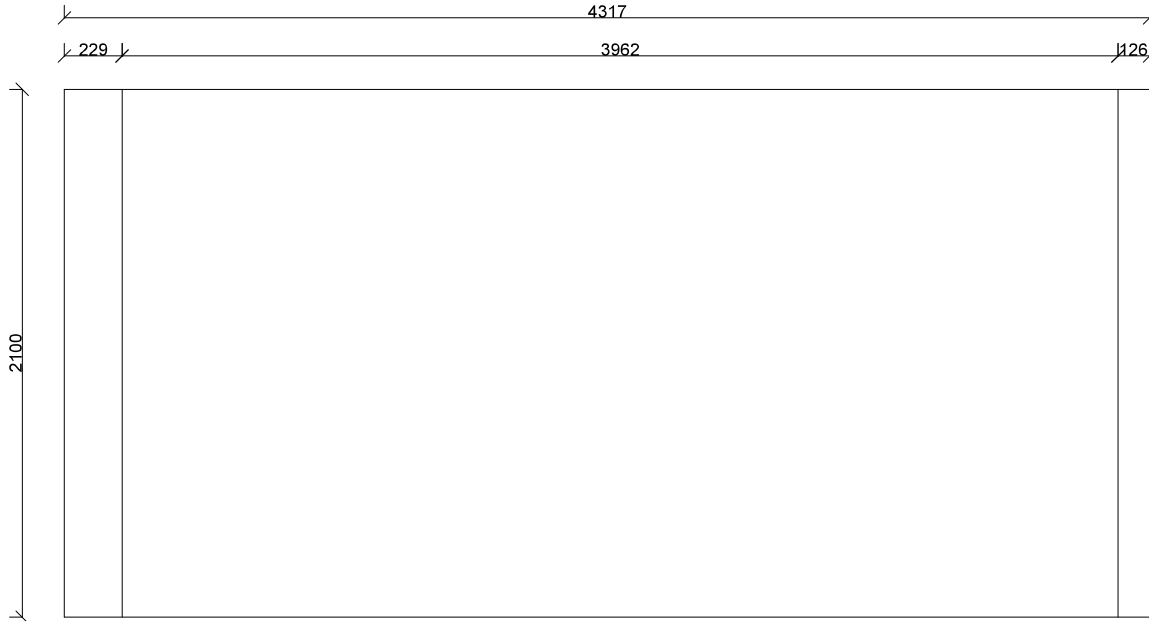

BACK ELEVATION

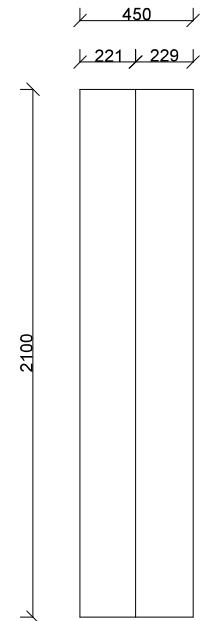

SIDE ELEVATION

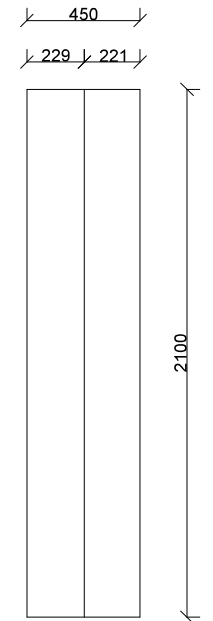

SIDE ELEVATION

DWARIKA ENGINEERING AND CONSTRUCTION SUPPLIERS PVT.LTD.

Samakhushi-26, Kathmandu, Nepal
Contact No.: +977-01-4954993

PROJECT-DETAIL PROJECT REPORT OF INTERIOR DESIGN IN MUNICIPAL BUILDING, BHIMSENTHAPA RURAL MUNICIPALITY KHANCHOK-GORKHA, GANDAKI PROVINCE, NEPAL

LOCATION: GORKHA, GANDAKI PROVINCE, NEPAL

TITLE: ARCHITECTURAL DRAWINGS
INTERIOR DESIGN_ FURNITURE DETAILS

CLIENT: BHIMSENTHAPA RURAL MUNICIPALITY OFFICE OF RURAL MUNICIPALITY EXECUTIVE KHANCHOWK, BHIMSENTHAPA -05, GORKHA, NEPAL.

DRAWN BY: AR.HIMAL ROKAYA
CIVIL ENGINEER: ER. ABDUL MIYA

ARCHITECT: AR.INU SHAKYA/ MAHENDRA RAJ KHATRI
CHECKED BY: AR, MAHENDRA RAJ KHATRI
NEC REGD:- 2361 "A"

REVISION: 01
SCALE: AS MENTIONED
DATE: MAY ,2024

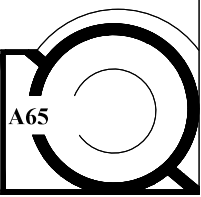

CABINET (C12)

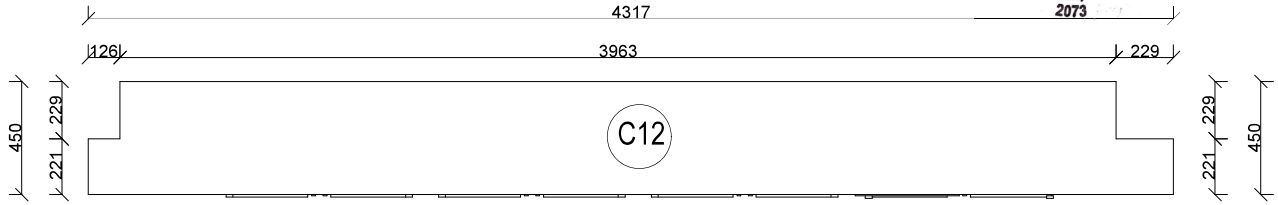

PLAN

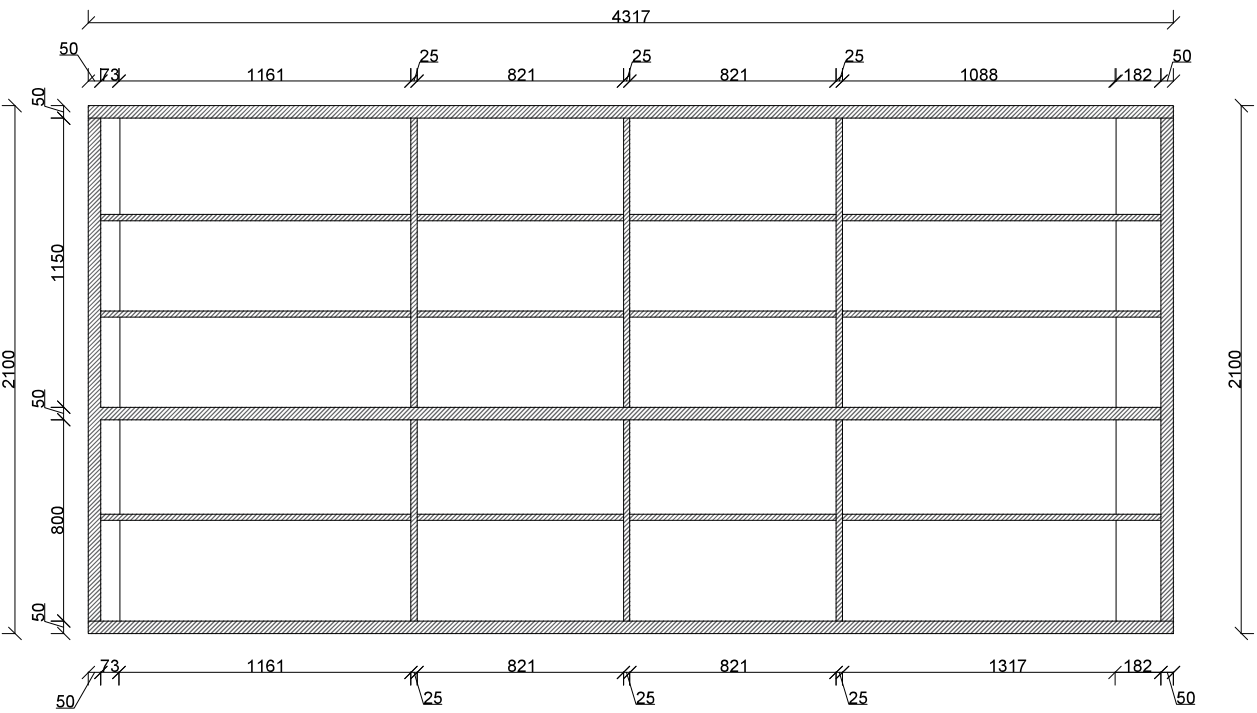

SECTION

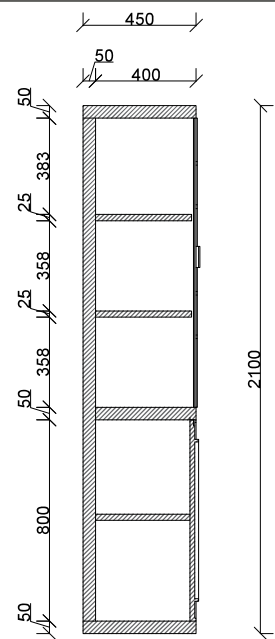

SECTION

DWARIKA ENGINEERING AND CONSTRUCTION SUPPLIERS PVT.LTD.

Samakhushi-26, Kathmandu, Nepal
Contact No., +977-01-4954993

PROJECT-DETAIL PROJECT REPORT OF INTERIOR DESIGN IN MUNICIPAL BUILDING, BHIMSENTHAPA RURAL MUNICIPALITY KHANCHOK-GORKHA, GANDAKI PROVINCE, NEPAL

LOCATION: GORKHA, GANDAKI PROVINCE, NEPAL

TITLE: ARCHITECTURAL DRAWINGS
INTERIOR DESIGN_ FURNITURE DETAILS

CLIENT: BHIMSENTHAPA RURAL MUNICIPALITY OFFICE OF RURAL MUNICIPALITY EXECUTIVE KHANCHOWK, BHIMSENTHAPA -05, GORKHA, NEPAL.

DRAWN BY: AR,HIMAL ROKAYA
CIVIL ENGINEER: ER. ABDUL MIYA

ARCHITECT: AR.INU SHAKYA/ MAHENDRA RAJ KHATRI
CHECKED BY: AR, MAHENDRA RAJ KHATRI
NEC REGD:- 2361 "A"

REVISION: 01
SCALE: AS MENTIONED
DATE: MAY ,2024

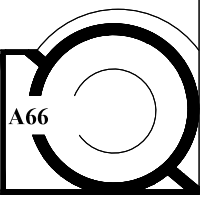

CABINET (C13)

QUANTITY: 1

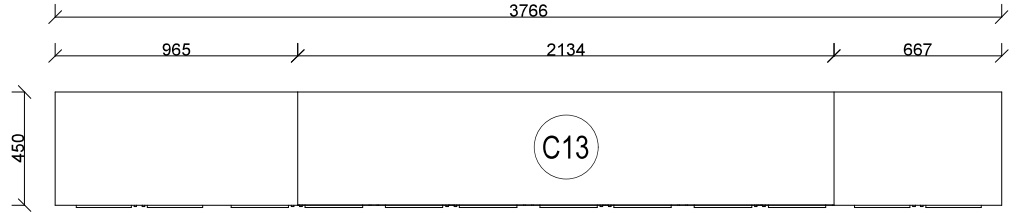

PLAN

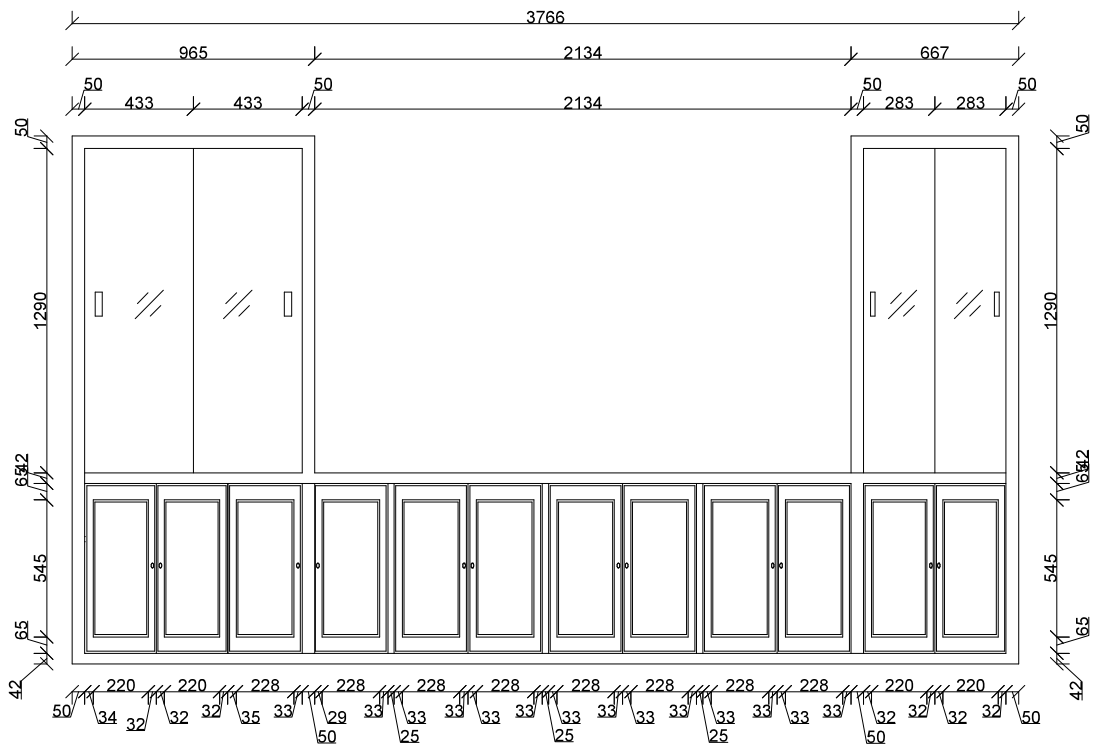

FRONT ELEVATION

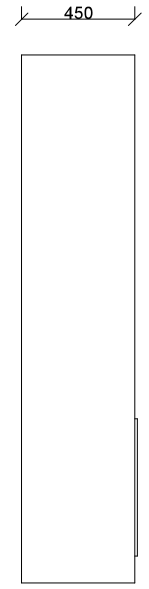

SIDE ELEVATION



SPECIFICATION:

Supplying making and fixing of cabinet made of wooden framing and commercial blockboard and plywood with approve 1mm thk outside laminate including pvc edge lipping,channel hinges etc as per design and instruction. Size: (3.766x0.450x2.090)m

DWARIKA ENGINEERING AND CONSTRUCTION SUPPLIERS PVT.LTD.
 Samakhushi-26, Kathmandu, Nepal
 Contact No., +977-01-4954993

PROJECT-DETAIL PROJECT REPORT OF INTERIOR DESIGN IN MUNICIPAL BUILDING, BHIMSENTHAPA RURAL MUNICIPALITY KHANCHOK-GORKHA, GANDAKI PROVINCE, NEPAL

LOCATION: GORKHA, GANDAKI PROVINCE, NEPAL

TITLE: ARCHITECTURAL DRAWINGS
 INTERIOR DESIGN_ FURNITURE DETAILS

CLIENT: BHIMSENTHAPA RURAL MUNICIPALITY OFFICE OF RURAL MUNICIPALITY EXECUTIVE KHANCHOWK, BHIMSENTHAPA -05, GORKHA, NEPAL.

DRAWN BY: AR.HIMAL ROKAYA

CIVIL ENGINEER: ER. ABDUL MIYA

ARCHITECT: AR.INU SHAKYA/ MAHENDRA RAJ KHATRI

CHECKED BY: AR, MAHENDRA RAJ KHATRI
 NEC REGD:- 2361 "A"

REVISION: 01

SCALE: AS MENTIONED

DATE: MAY ,2024

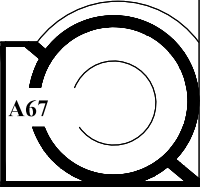

CABINET (C13)

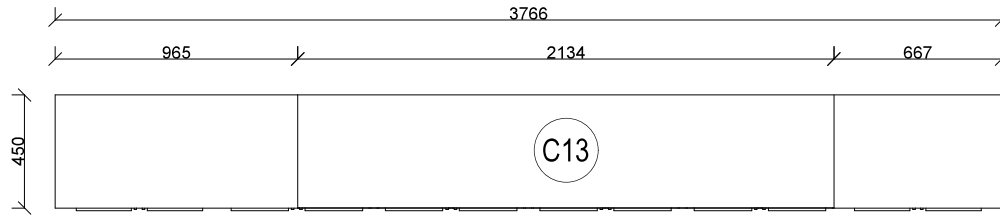

PLAN

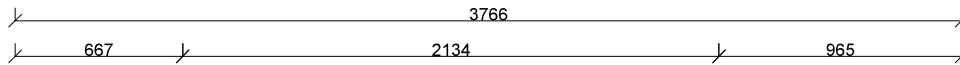

BACK ELEVATION

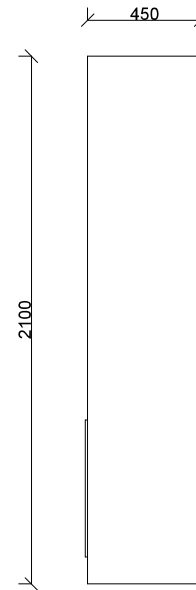

SIDE ELEVATION



SPECIFICATION:

Supplying making and fixing of cabinet made of wooden framing and commercial blockboard and plywood with approve 1mm thk outside laminate including pvc edge lipping,channel hinges etc as per design and instruction. Size: (3.766x0.450x2.090)m

DWARIKA ENGINEERING AND CONSTRUCTION SUPPLIERS PVT.LTD.

Samakhushi-26, Kathmandu, Nepal
Contact No., +977-01-4954993

PROJECT-DETAIL PROJECT REPORT OF INTERIOR DESIGN IN MUNICIPAL BUILDING, BHIMSENTHAPA RURAL MUNICIPALITY KHANCHOK-GORKHA, GANDAKI PROVINCE, NEPAL

LOCATION:
GORKHA, GANDAKI PROVINCE, NEPAL

TITLE: ARCHITECTURAL DRAWINGS
INTERIOR DESIGN_ FURNITURE DETAILS

CLIENT:
BHIMSENTHAPA RURAL MUNICIPALITY OFFICE OF RURAL MUNICIPALITY EXECUTIVE KHANCHOWK, BHIMSENTHAPA -05, GORKHA, NEPAL.

DRAWN BY: AR,HIMAL ROKAYA

CIVIL ENGINEER: ER. ABDUL MIYA

ARCHITECT:
AR.INU SHAKYA/ MAHENDRA RAJ KHATRI
CHECKED BY: AR, MAHENDRA RAJ KHATRI
NEC REGD:- 2361 "A"

REVISION: 01

SCALE: AS MENTIONED

DATE: MAY ,2024

A68

CABINET (C13)

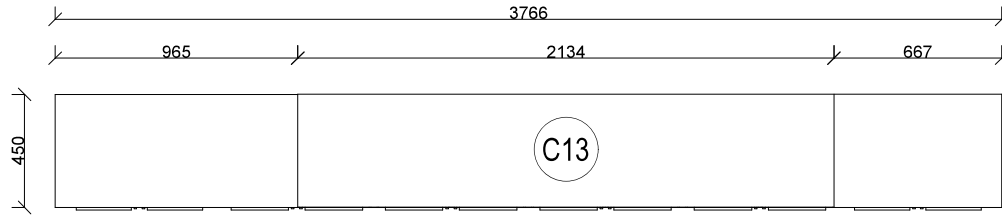

PLAN

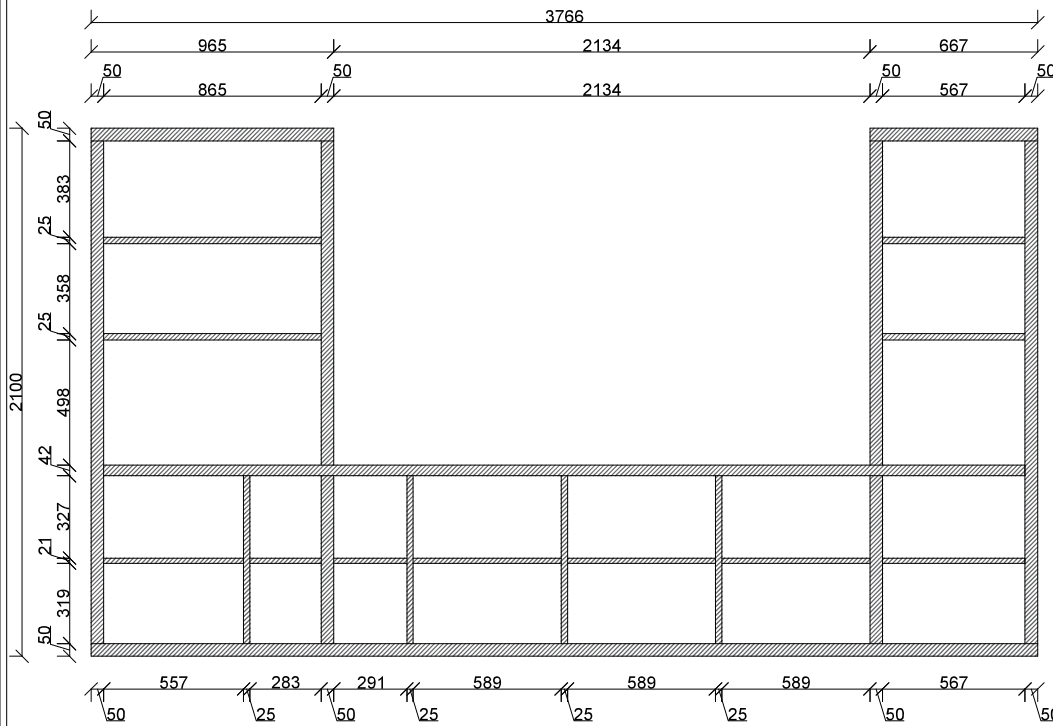

SECTION

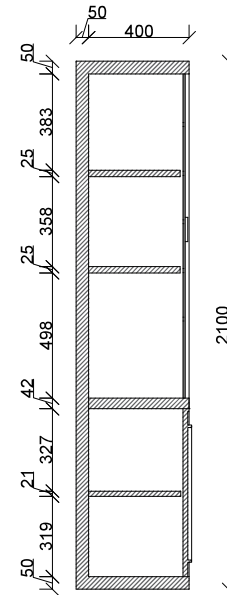

SECTION



SPECIFICATION:

Supplying making and fixing of cabinet made of wooden framing and commercial blockboard and plywood with approve 1mm thk outside laminate including pvc edge lipping,channel hinges etc as per design and instruction. Size: (3.766x0.450x2.090)m

DWARIKA ENGINEERING AND CONSTRUCTION SUPPLIERS PVT.LTD.

Samakhushi-26, Kathmandu, Nepal
Contact No., +977-01-4954993

PROJECT-DETAIL PROJECT REPORT OF INTERIOR DESIGN IN MUNICIPAL BUILDING, BHIMSENTHAPA RURAL MUNICIPALITY KHANCHOK-GORKHA, GANDAKI PROVINCE, NEPAL

LOCATION:
GORKHA, GANDAKI PROVINCE, NEPAL

TITLE: ARCHITECTURAL DRAWINGS
INTERIOR DESIGN_ FURNITURE DETAILS

CLIENT:
BHIMSENTHAPA RURAL MUNICIPALITY OFFICE OF RURAL MUNICIPALITY EXECUTIVE KHANCHOWK, BHIMSENTHAPA -05, GORKHA, NEPAL.

DRAWN BY: AR,HIMAL ROKAYA

CIVIL ENGINEER: ER. ABDUL MIYA

ARCHITECT:
AR.INU SHAKYA/ MAHENDRA RAJ KHATRI

CHECKED BY: AR, MAHENDRA RAJ KHATRI
NEC REGD:- 2361 "A"

REVISION: 01

SCALE: AS MENTIONED

DATE: MAY ,2024

A69

CABINET (C14)

QUANTITY: 1

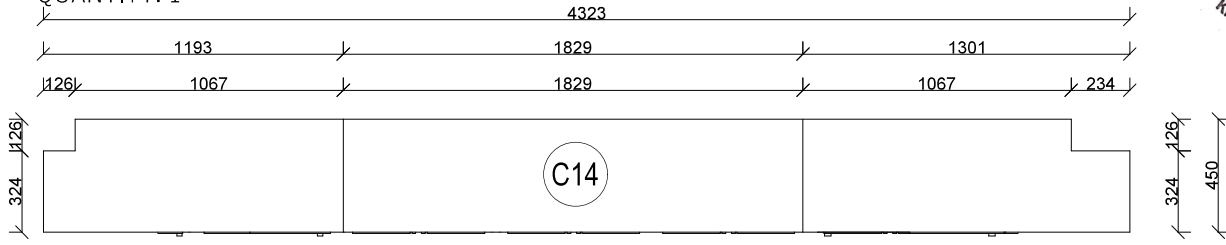

PLAN

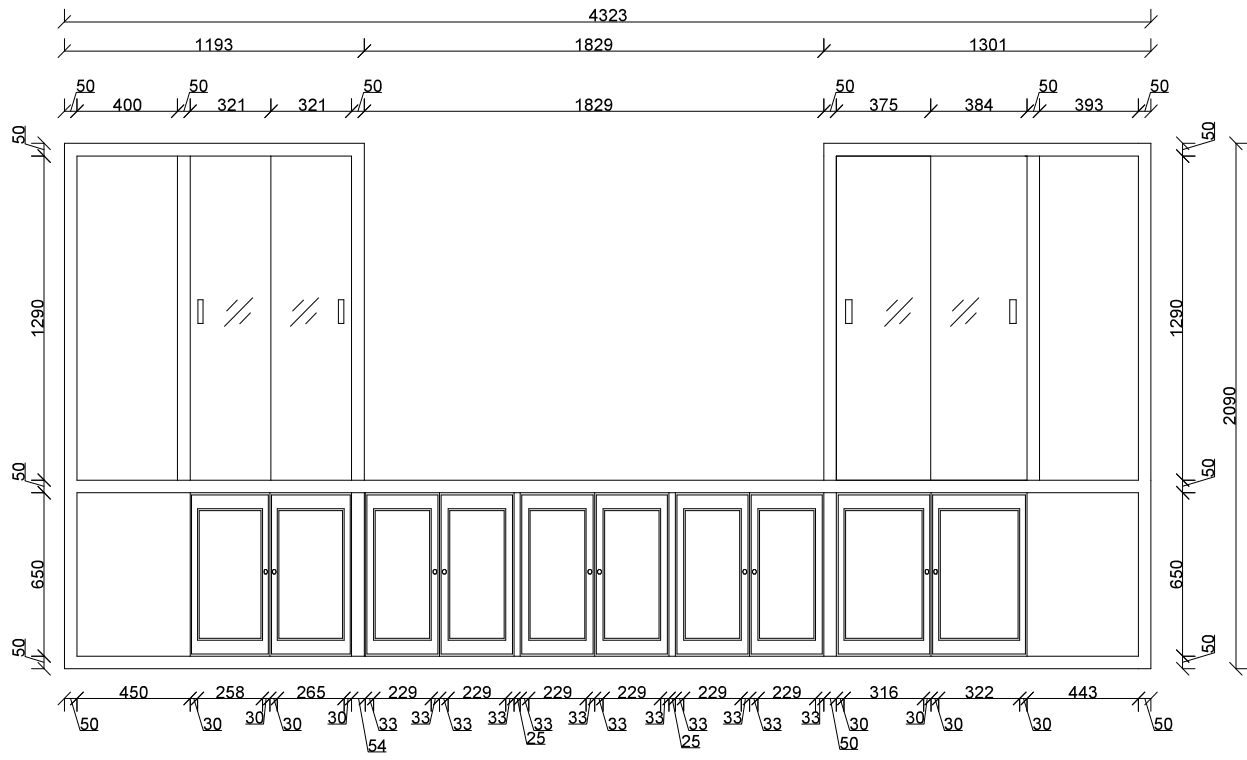

FRONT ELEVATION

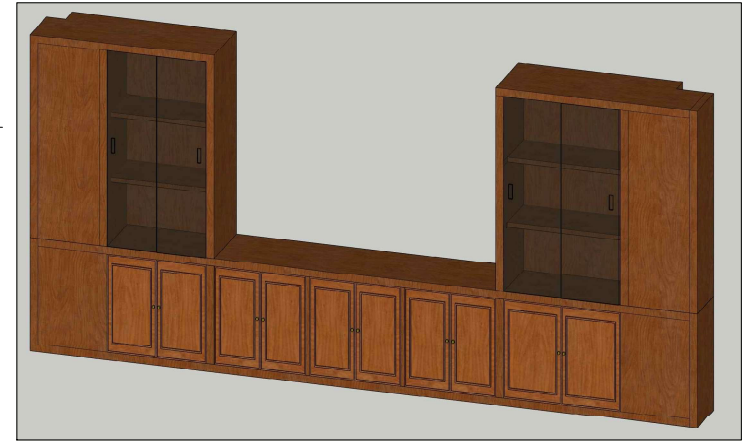

SPECIFICATION:

Supplying making and fixing of cabinet made of wooden framing and commercial blockboard and plywood with approve 1mm thk outside laminate including pvc edge lipping,channel hinges etc as per design and instruction. Size: (4.323x0.450x2.090)m

DWARIKA ENGINEERING AND CONSTRUCTION SUPPLIERS PVT.LTD.

Samakhushi-26, Kathmandu, Nepal
Contact No., +977-01-4954993

PROJECT:DETAIL PROJECT REPORT OF INTERIOR DESIGN IN MUNICIPAL BUILDING, BHIMSENTHAPA RURAL MUNICIPALITY KHANCHOK-GORKHA, GANDAKI PROVINCE, NEPAL

LOCATION: GORKHA, GANDAKI PROVINCE, NEPAL

TITLE: ARCHITECTURAL DRAWINGS INTERIOR DESIGN_ FURNITURE DETAILS

CLIENT: BHIMSENTHAPA RURAL MUNICIPALITY OFFICE OF RURAL MUNICIPALITY EXECUTIVE KHANCHOWK, BHIMSENTHAPA -05, GORKHA, NEPAL.

DRAWN BY: AR,HIMAL ROKAYA

CIVIL ENGINEER: ER. ABDUL MIYA

ARCHITECT: AR.INU SHAKYA/ MAHENDRA RAJ KHATRI

CHECKED BY: AR, MAHENDRA RAJ KHATRI
NEC REGD:- 2361 "A"

REVISION: 01

SCALE: AS MENTIONED

DATE: MAY ,2024

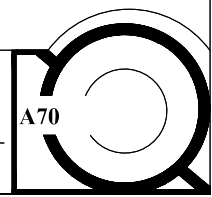

CABINET (C14)

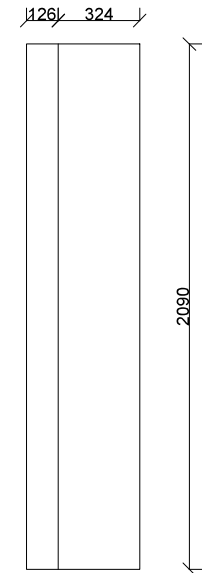
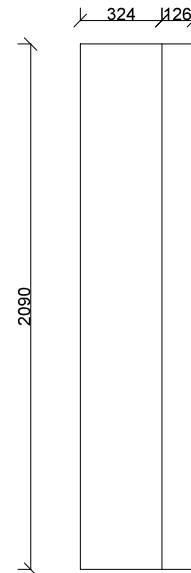
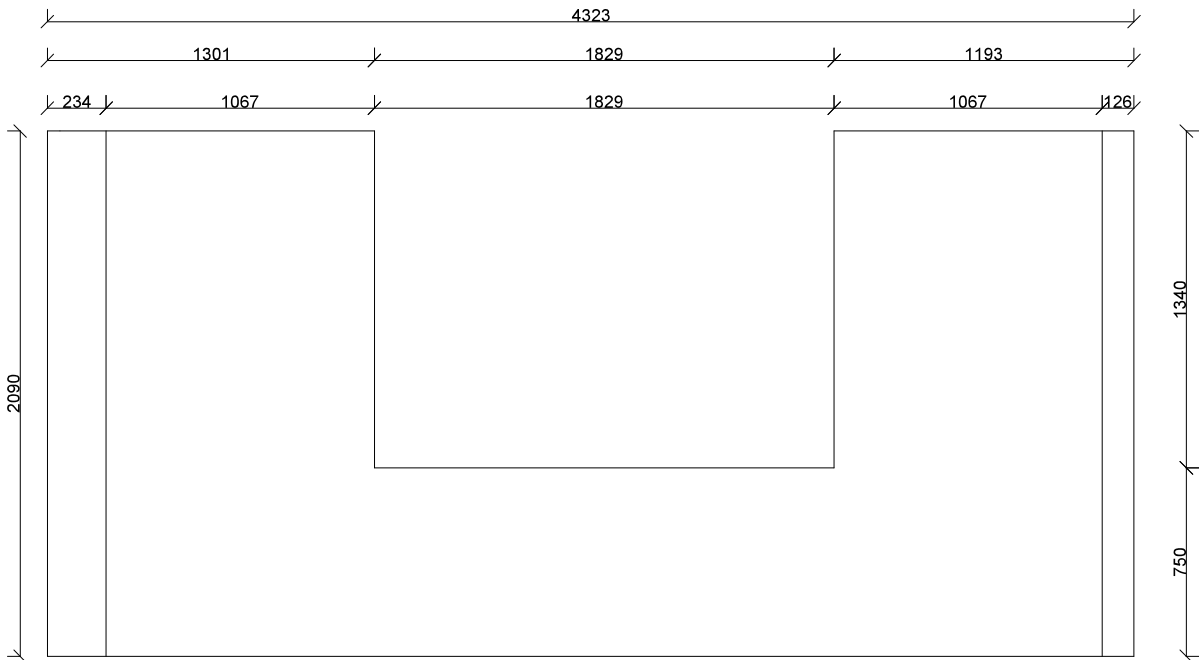
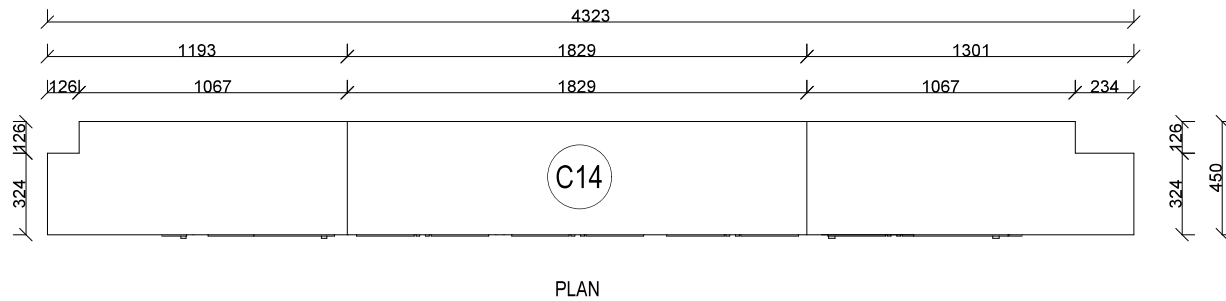

DWARIKA ENGINEERING AND CONSTRUCTION SUPPLIERS PVT.LTD.

Samakhushi-26, Kathmandu, Nepal
Contact No. : +977-01-4954993

PROJECT-DETAIL PROJECT REPORT OF INTERIOR DESIGN IN MUNICIPAL BUILDING, BHIMSENTHAPA RURAL MUNICIPALITY KHANCHOK-GORKHA, GANDAKI PROVINCE, NEPAL

LOCATION:
GORKHA, GANDAKI PROVINCE, NEPAL

TITLE: ARCHITECTURAL DRAWINGS
INTERIOR DESIGN_ FURNITURE DETAILS

CLIENT:
BHIMSENTHAPA RURAL MUNICIPALITY OFFICE OF RURAL MUNICIPALITY EXECUTIVE KHANCHOWK, BHIMSENTHAPA -05, GORKHA, NEPAL.

DRAWN BY: AR,HIMAL ROKAYA

CIVIL ENGINEER: ER. ABDUL MIYA

ARCHITECT:
AR.INU SHAKYA/ MAHENDRA RAJ KHATRI

CHECKED BY: AR, MAHENDRA RAJ KHATRI
NEC REGD.- 2361 "A"

REVISION: 01

SCALE: AS MENTIONED

DATE: MAY ,2024

A71

CABINET (C14)

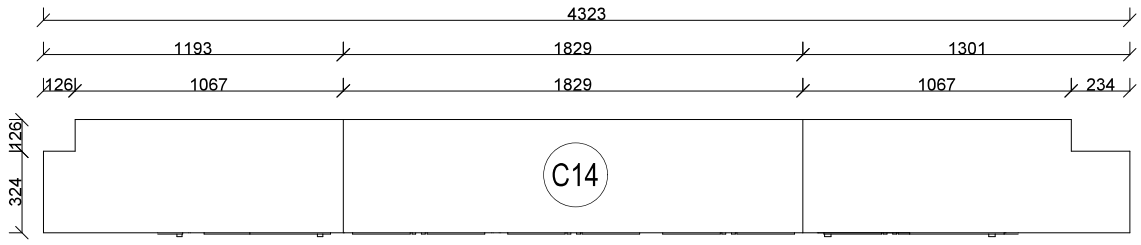

PLAN

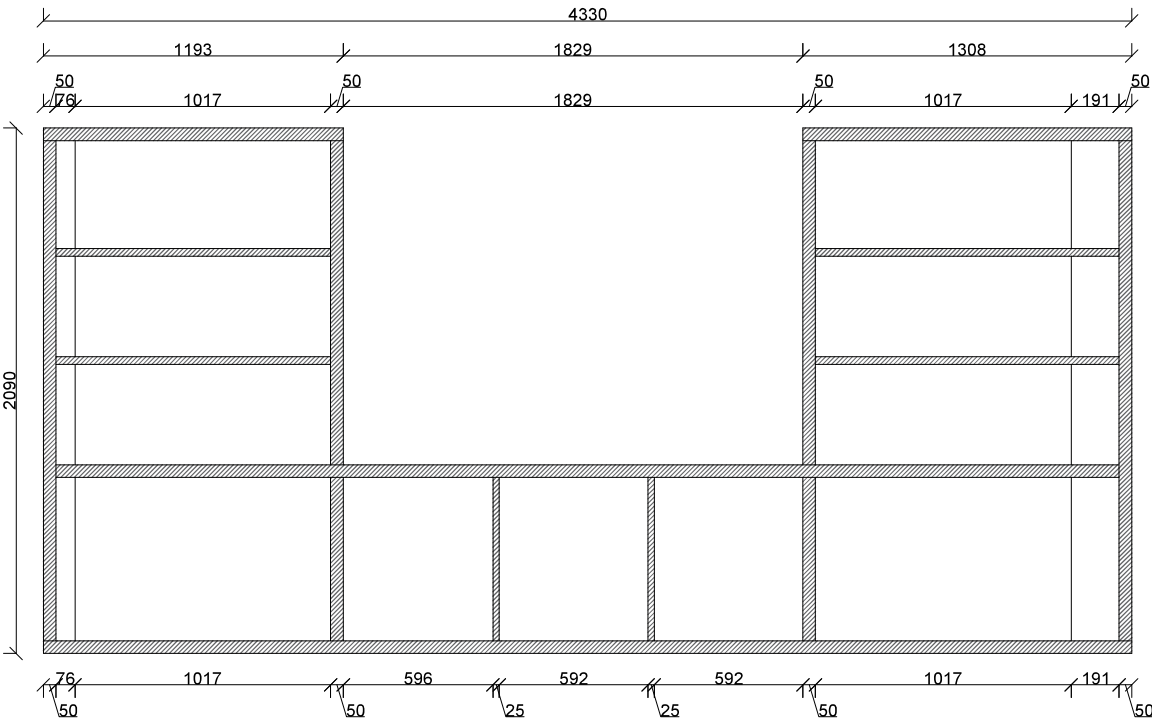

SECTION

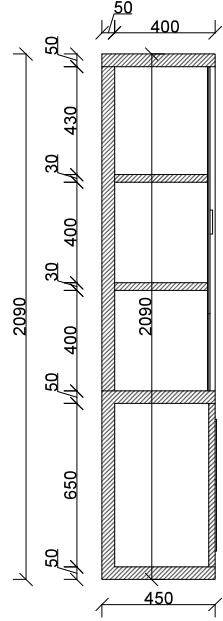
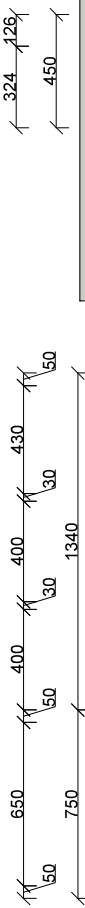

SECTION



DWARIKA ENGINEERING AND CONSTRUCTION SUPPLIERS PVT.LTD.

Samakhushi-26, Kathmandu, Nepal
Contact No., +977-01-4954993

PROJECT-DETAIL PROJECT REPORT OF INTERIOR DESIGN IN MUNICIPAL BUILDING, BHIMSENTHAPA RURAL MUNICIPALITY KHANCHOK-GORKHA, GANDAKI PROVINCE, NEPAL

LOCATION: GORKHA, GANDAKI PROVINCE, NEPAL

TITLE: ARCHITECTURAL DRAWINGS
INTERIOR DESIGN_ FURNITURE DETAILS

CLIENT: BHIMSENTHAPA RURAL MUNICIPALITY OFFICE OF RURAL MUNICIPALITY EXECUTIVE KHANCHOWK, BHIMSENTHAPA -05, GORKHA, NEPAL.

DRAWN BY: AR,HIMAL ROKAYA
CIVIL ENGINEER: ER. ABDUL MIYA

ARCHITECT: AR.INU SHAKYA/ MAHENDRA RAJ KHATRI
CHECKED BY: AR, MAHENDRA RAJ KHATRI
NEC REGD:- 2361 "A"

REVISION: 01
SCALE: AS MENTIONED
DATE: MAY ,2024

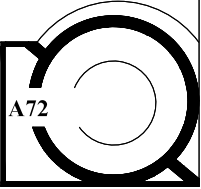

CABINET (C15)

QUANTITY: 1

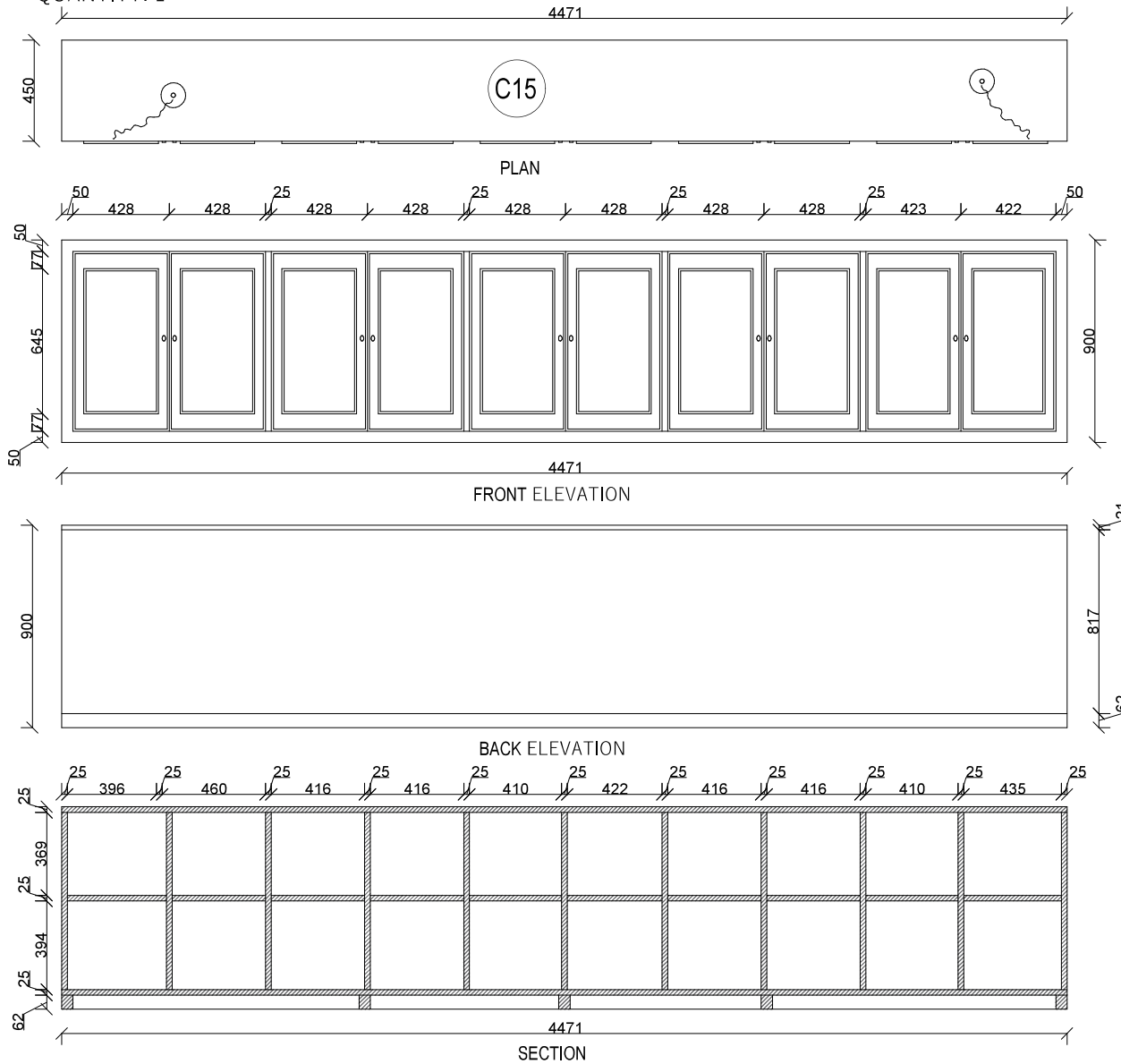

SPECIFICATION:

Supplying making and fixing of cabinet made of wooden framing and commercial blockboard and plywood with approve 1mm thk outside laminate including pvc edge lipping,channel hinges etc as per design and instruction.
Size: (4.471x0.450x0.9)m

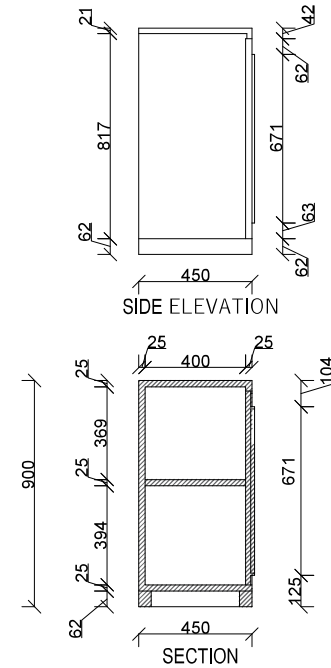

DWARIKA ENGINEERING AND CONSTRUCTION SUPPLIERS PVT.LTD.

Samakhushi-26, Kathmandu, Nepal
Contact No., +977-01-4954993

PROJECT-DETAIL PROJECT REPORT OF INTERIOR DESIGN IN MUNICIPAL BUILDING, BHIMSENTHAPA RURAL MUNICIPALITY KHANCHOK-GORKHA, GANDAKI PROVINCE, NEPAL

LOCATION: GORKHA, GANDAKI PROVINCE, NEPAL

TITLE: ARCHITECTURAL DRAWINGS INTERIOR DESIGN_ FURNITURE DETAILS

CLIENT: BHIMSENTHAPA RURAL MUNICIPALITY OFFICE OF RURAL MUNICIPALITY EXECUTIVE KHANCHOWK, BHIMSENTHAPA -05, GORKHA, NEPAL.

DRAWN BY: AR,HIMAL ROKAYA

CIVIL ENGINEER: ER. ABDUL MIYA

ARCHITECT: AR.INU SHAKYA/ MAHENDRA RAJ KHATRI

CHECKED BY: AR, MAHENDRA RAJ KHATRI

NEC REGD:- 2361 "A"

REVISION: 01

SCALE: AS MENTIONED

DATE: MAY ,2024

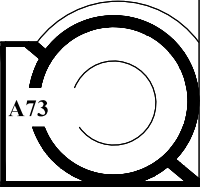

KATHGHARA (C16)

QUANTITY: 2

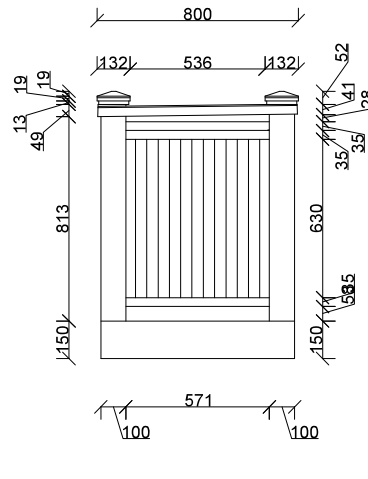
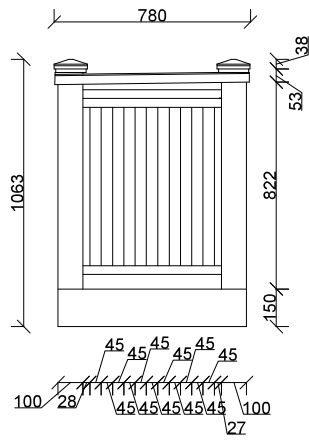
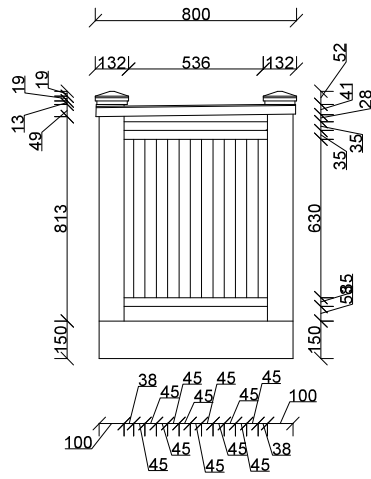
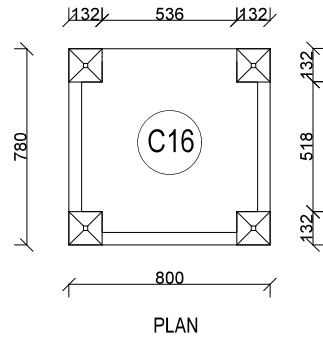

SPECIFICATION:

Supplying making and fixing of kathghara made of wooden framing and commercial blockboard and plywood with approve 1mm thk outside laminate including pvc edge lipping,channel hinges etc as per design and instruction. Size: (0.8x0.78x1.063)m

DWARIKA ENGINEERING AND CONSTRUCTION SUPPLIERS PVT.LTD.

Samakhushi-26, Kathmandu, Nepal
Contact No., +977-01-4954993

PROJECT-DETAIL PROJECT REPORT OF INTERIOR DESIGN IN MUNICIPAL BUILDING, BHIMSENTHAPA RURAL MUNICIPALITY KHANCHOK-GORKHA, GANDAKI PROVINCE, NEPAL

LOCATION:
GORKHA, GANDAKI PROVINCE, NEPAL

TITLE: ARCHITECTURAL DRAWINGS
INTERIOR DESIGN_ FURNITURE DETAILS

CLIENT:
BHIMSENTHAPA RURAL MUNICIPALITY OFFICE OF RURAL MUNICIPALITY EXECUTIVE KHANCHOWK, BHIMSENTHAPA -05, GORKHA, NEPAL.

DRAWN BY: AR,HIMAL ROKAYA

CIVIL ENGINEER: ER. ABDUL MIYA

ARCHITECT:
AR.INU SHAKYA/ MAHENDRA RAJ KHATRI

CHECKED BY: AR, MAHENDRA RAJ KHATRI
NEC REGD- 2361 "A"

REVISION: 01

SCALE: AS MENTIONED

DATE: MAY ,2024

A74

CEILING CABINET (CC3)

QUANTITY: 2

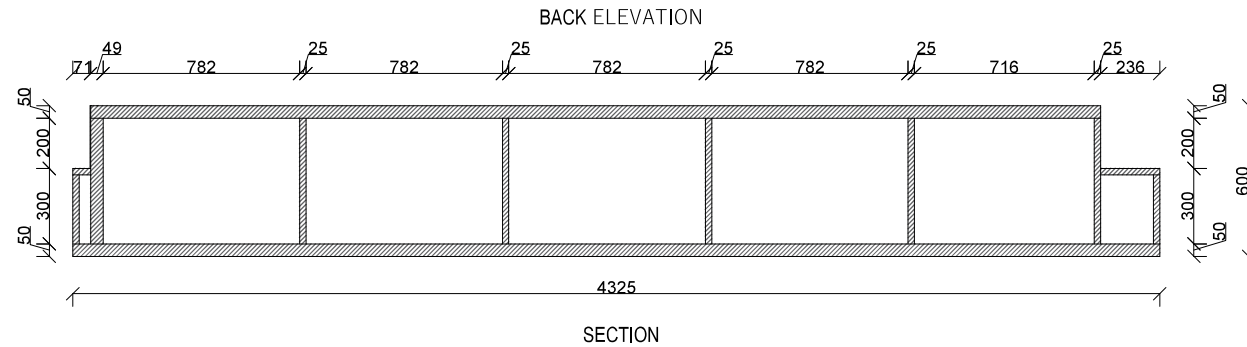
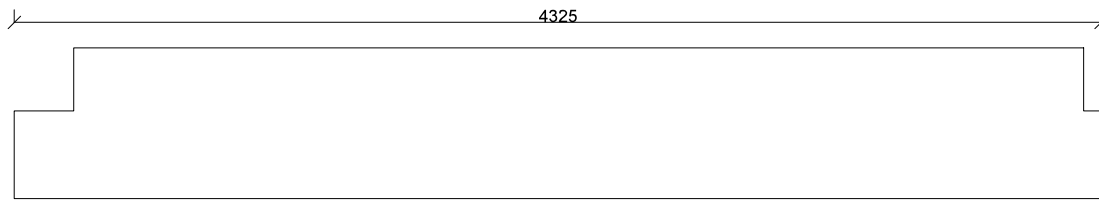
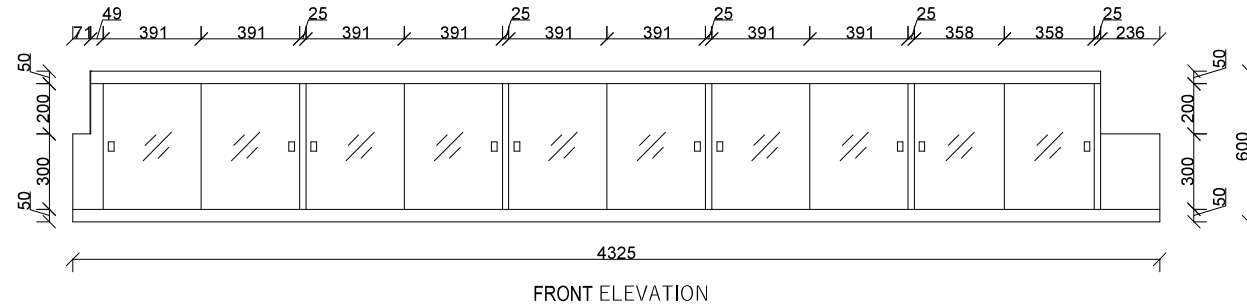
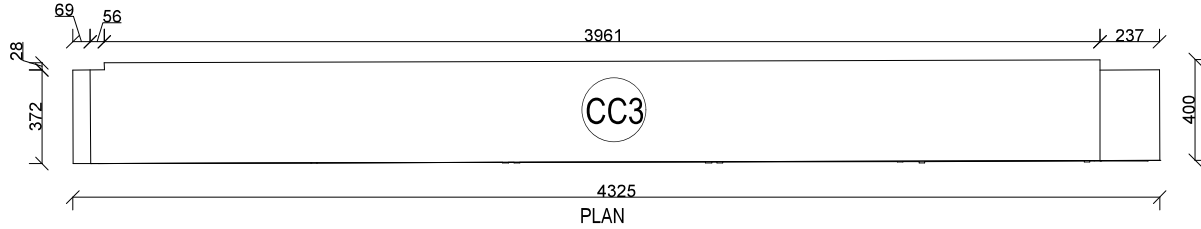

SPECIFICATION:

Supplying making and fixing of ceiling cabinet made of wooden framing and commercial blockboard and plywood with approve 1mm thk outside laminate including pvc edge lipping,channel hinges etc as per design and instruction.
Size: (4.325x0.4x0.6)m

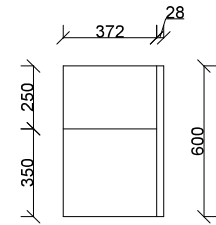
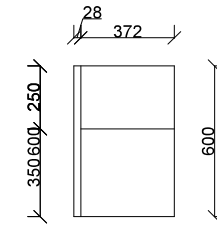

SIDE ELEVATION

SIDE ELEVATION

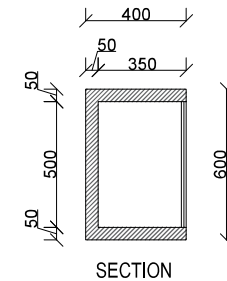

DWARIKA ENGINEERING AND CONSTRUCTION SUPPLIERS PVT.LTD.

Samakhushi-26, Kathmandu, Nepal
Contact No., +977-01-4954993

PROJECT-DETAIL PROJECT REPORT OF INTERIOR DESIGN IN MUNICIPAL BUILDING, BHIMSENTHAPA RURAL MUNICIPALITY KHANCHOK-GORKHA, GANDAKI PROVINCE, NEPAL

LOCATION:
GORKHA, GANDAKI PROVINCE, NEPAL

TITLE: ARCHITECTURAL DRAWINGS
INTERIOR DESIGN_ FURNITURE DETAILS

CLIENT:
BHIMSENTHAPA RURAL MUNICIPALITY OFFICE OF RURAL MUNICIPALITY EXECUTIVE KHANCHOWK, BHIMSENTHAPA-05, GORKHA, NEPAL.

DRAWN BY: AR,HIMAL ROKAYA

CIVIL ENGINEER: ER. ABDUL MIYA

ARCHITECT:
AR.INU SHAKYA/ MAHENDRA RAJ KHATRI

CHECKED BY: AR, MAHENDRA RAJ KHATRI
NEC REGD:- 2361 "A"

REVISION: 01

SCALE: AS MENTIONED

DATE: MAY ,2024

A75

IJLAS

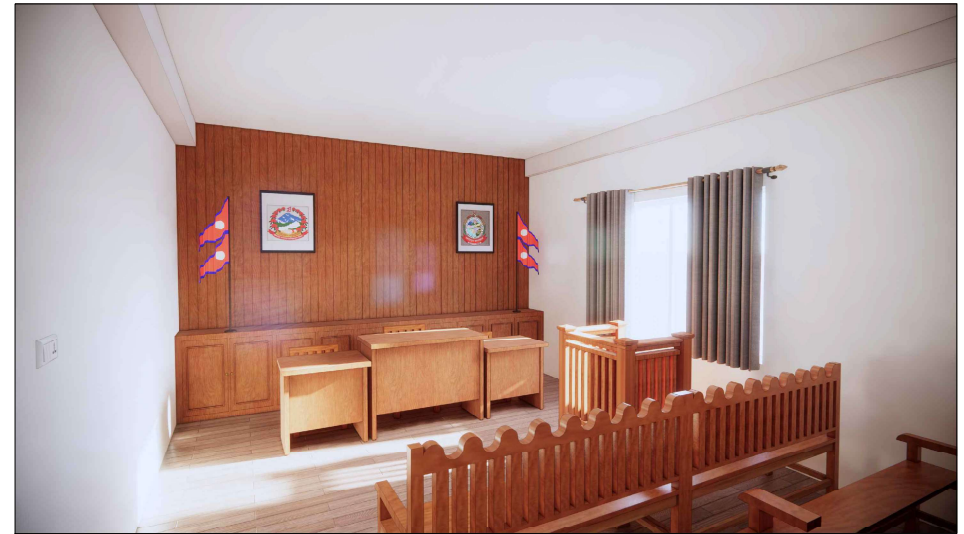

STORE



DWARIKA ENGINEERING AND CONSTRUCTION SUPPLIERS PVT.LTD.

Samakhushi-26, Kathmandu, Nepal
Contact No., +977-01-4954993

PROJECT-DETAIL PROJECT REPORT OF INTERIOR DESIGN IN MUNICIPAL BUILDING, BHIMSENTHAPA RURAL MUNICIPALITY KHANCHOK-GORKHA, GANDAKI PROVINCE, NEPAL

LOCATION:
GORKHA, GANDAKI PROVINCE, NEPAL

TITLE: ARCHITECTURAL DRAWINGS
INTERIOR DESIGN_ FURNITURE DETAILS

CLIENT:
BHIMSENTHAPA RURAL MUNICIPALITY OFFICE OF RURAL MUNICIPALITY EXECUTIVE KHANCHOWK, BHIMSENTHAPA -05, GORKHA, NEPAL.

DRAWN BY: AR,HIMAL ROKAYA

CIVIL ENGINEER: ER. ABDUL MIYA

ARCHITECT:
AR.INU SHAKYA/ MAHENDRA RAJ KHATRI

CHECKED BY: AR, MAHENDRA RAJ KHATRI
NEC REGD:- 2361 "A"

REVISION: 01

SCALE: AS MENTIONED

DATE: MAY ,2024

A76

MEETING ROOM 1



MEETING ROOM 2



DWARIKA ENGINEERING AND CONSTRUCTION SUPPLIERS PVT.LTD.

Samakhushi-26, Kathmandu, Nepal
Contact No.: +977-01-4954993

PROJECT-DETAIL PROJECT REPORT OF INTERIOR DESIGN IN MUNICIPAL BUILDING, BHIMSENTHAPA RURAL MUNICIPALITY KHANCHOK-GORKHA, GANDAKI PROVINCE, NEPAL

LOCATION:
GORKHA, GANDAKI PROVINCE, NEPAL

TITLE: ARCHITECTURAL DRAWINGS
INTERIOR DESIGN_ FURNITURE DETAILS

CLIENT:
BHIMSENTHAPA RURAL MUNICIPALITY OFFICE OF RURAL MUNICIPALITY EXECUTIVE KHANCHOWK, BHIMSENTHAPA-05, GORKHA, NEPAL.

DRAWN BY: AR,HIMAL ROKAYA

CIVIL ENGINEER: ER. ABDUL MIYA

ARCHITECT:
AR.INU SHAKYA/ MAHENDRA RAJ KHATRI
CHECKED BY: AR, MAHENDRA RAJ KHATRI
NEC REGD:- 2361 "A"

REVISION: 01

SCALE: AS MENTIONED

DATE: MAY ,2024

A77

LIBRARY

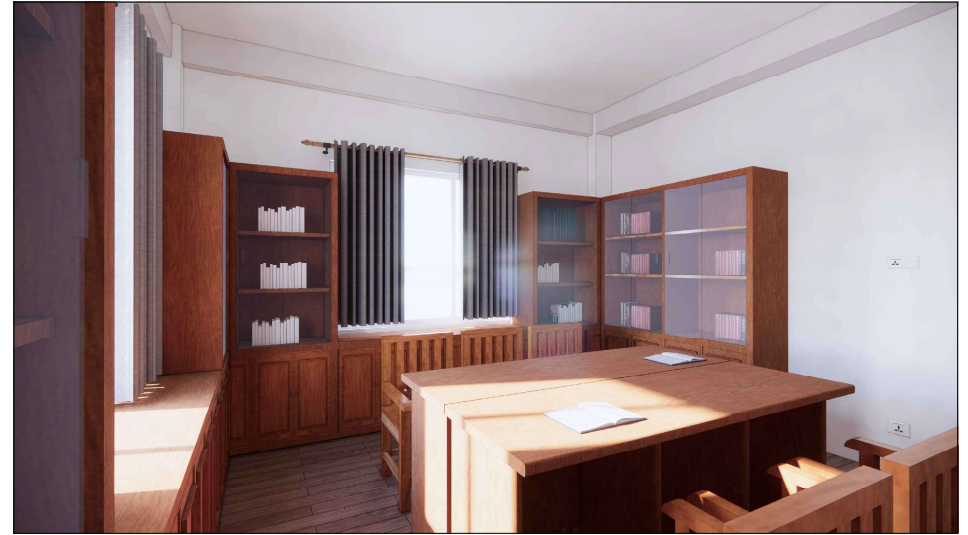
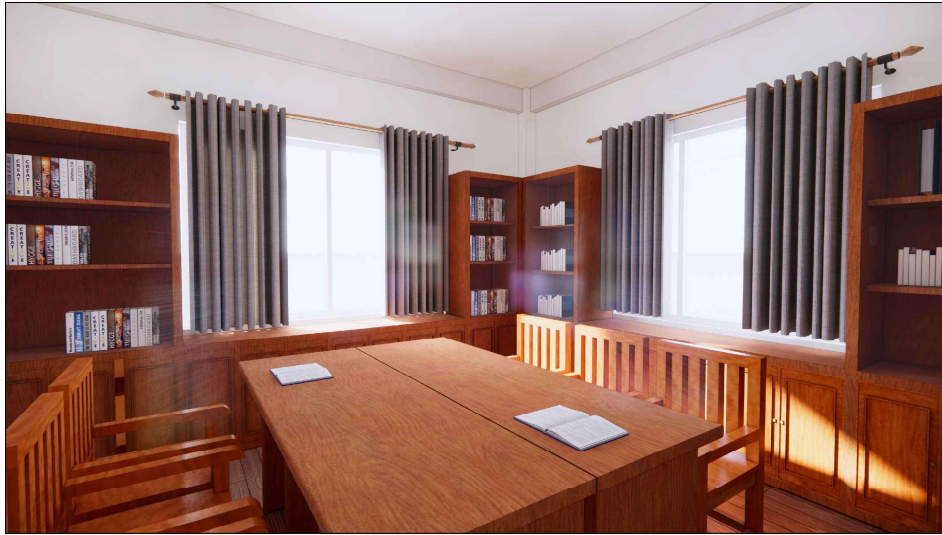

DWARIKA ENGINEERING AND CONSTRUCTION SUPPLIERS PVT.LTD.

Samakhushi-26, Kathmandu, Nepal
Contact No., +977-01-4954993

PROJECT-DETAIL PROJECT REPORT OF INTERIOR DESIGN IN MUNICIPAL BUILDING, BHIMSENTHAPA RURAL MUNICIPALITY KHANCHOK-GORKHA, GANDAKI PROVINCE, NEPAL

LOCATION:
GORKHA, GANDAKI PROVINCE, NEPAL

TITLE: ARCHITECTURAL DRAWINGS
INTERIOR DESIGN_ FURNITURE DETAILS

CLIENT:
BHIMSENTHAPA RURAL MUNICIPALITY OFFICE OF RURAL MUNICIPALITY EXECUTIVE KHANCHOWK, BHIMSENTHAPA-05, GORKHA, NEPAL.

DRAWN BY: AR,HIMAL ROKAYA

CIVIL ENGINEER: ER. ABDUL MIYA

ARCHITECT:
AR.INU SHAKYA/ MAHENDRA RAJ KHATRI
CHECKED BY: AR, MAHENDRA RAJ KHATRI
NEC REGD.- 2361 "A"

REVISION: 01

SCALE: AS MENTIONED

DATE: MAY ,2024

A78